13

Bedford High School

d Collection

1371

BEDFORD COLLECTION

Bedford Free Public Library
Bedford, Massachusetts 01730

Home of the Bedford Flag

The Bedford Flag, commissioned to Cornet John Page in 1737 by King George II of England, was carried by his son, Nathaniel, who fought with the Bedford Minutemen at the Battle of Concord Bridge, April 19, 1775.

JUL 2013

DEDICATION

BHS has seen some pretty drastic change in the past year. We have said goodbye to many phenomenal members of our faculty, including our one-of-a-kind Principal, Mr. Sills, and a great Vice Principal, Mr. Tracey. However, we have also welcomed many new faculty members, especially an outstanding new Principal, Mr. Turner, and Vice Principal, Mrs. Boynton.

Although this change can be hard, we can always remember the ways in which these fabulous teachers have influenced our lives, and we can appreciate the fresh points of view that all of our new faculty members bring to BHS. For this reason, the 2012-2013 yearbook is dedicated to all the terrific teachers who are moving on from Bedford High School, and the marvelous ones joining our BHS family.

The 2013 yearbook staff would like to honor, in a special way, Mrs. Allen, for her extraordinary dedication to BHS. Not only was she an exceptional addition to the Foreign Language Department, but she was also the adviser for the AFS Intercultural and French Clubs, and (most importantly) one of our exceptional Yearbook advisers. Thank you, Mrs. Allen! We wish you the best of luck!

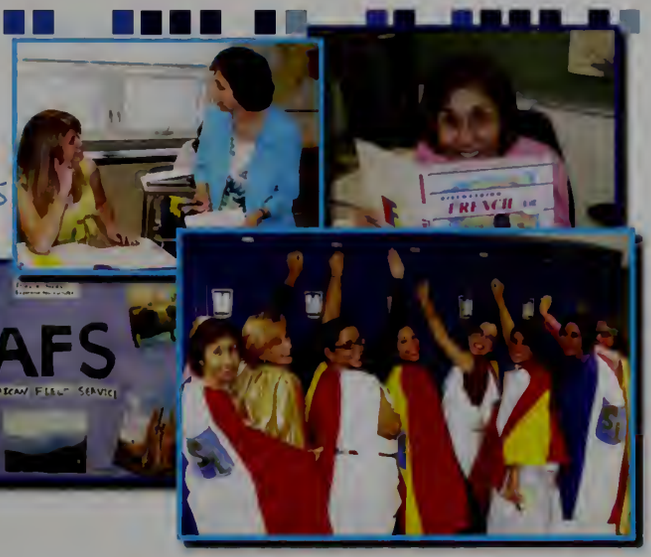

"Mrs. Allen has always been my mentor teacher. I will always remember my first days at the high school when she warmly welcomed me to observe her class. She is very kind, patient, and I will always appreciate everything I learned from her. I will miss her advice and great ideas for lesson plans, and wish her the best of luck."
~ Cintia Laurencio

"When I traveled to France and Italy with Mrs. Allen, I thoroughly appreciated her spirit of adventure and a good sense of humor, both of which are essential for navigating foreign soil. I know she is going to have a wonderful time traveling with her husband next year."
~ Kim Alexander

"To my colleague and friend, Angela Allen:
I am so happy for you that you are retiring, but at the same time, very sad, because I will miss you tremendously. Not only will I miss teaching with you, I will miss humping into you every day, I will miss chatting with you about everything under the sun, and I will miss your special "je ne sais quoi' that makes you who you are. You are a very special lady!"
~ Lisa Taub

"All learning has an emotional base." - Plato
Angela Allen: mentor, adviser, chaperone, Spanish teacher, French teacher...so many different hats for such a wonderful person! You truly are a dedicated and nurturing teacher. You show genuine care for all who surround you, thus providing a strong emotional emotional pillar for the development of our students' learning. The connection you have with students is truly remarkable, something that cannot be feigned. You truly have made our language department the success it is today, and I think I can speak for everyone when I say we are going to miss you! It's been a pleasure working with you , as well as learning from you! ¡Qué la pases chévere y asegúrate de disfrutar de los placeres de la vida! ¡Te lo mereces!"
~ Mrs. Barnett

As mentioned above, BHS has been lucky to welcome two new members into the administration team, Mr. Turner, Principal, and Mrs. Boynton, Vice Principal. Thank you for your new ideas and fresh points of view – BHS is lucky to have you!

In addition, we wish to congratulate Mr. Sills and Mr. Tracey on a successful first year in their new positions in the Bedford School system. Although you are terribly missed at Bedford High School, we are grateful for your continuous contributions to our community!

We also wish to honor the many other faculty members that BHS will be losing at the end of the year. Thank you, Mrs. Belanger, Mrs. Davis, Mrs. Gustafson, Mr. Lew, and any others, for all that you have taught us, and in all the ways in which you have inspired us. We wish you the best of luck in your future endeavors, whether you are moving on to inspire others in new communities, or taking time off to explore the world!

TABLE OF CONTENTS

Memories from 2012 and Before 4

SENIORS - 2013 12

got spirit? 40

Juniors - 2014 46

Sophomores – 2015 54

Freshmen - 2016 64

School-wide happenings 74

We Love Our Teachers! 80

BHS ATHLETICS 88

Artsy Achievements 118

Busy Bees – Student Clubs 130

Memories from 2013 and Beyond 138

Editor's Thoughts

13. It represents so many things to us. As the class of 2013 has so cleverly coined, the "13" represents both the year 2013 and the letter "B."

To most people, the year 2013 simply means that we survived the Mayan Apocalypse. To the Class of 2013, it means we've finally made it through this first chapter in our lives, and we've made it together. All of our hard work has paid off, and prepared us to be successful in the next chapter of our lives.

The "B," of course, represents the first letter of Bedford and Buccaneers, but it means so much more. To most people, it may just be a letter, but to everyone in this school (and certainly to everyone in the spirited class of 2013), it represents a great sense of pride and triumph.

This is why we have chosen to emphasize the "13 / B" idea throughout this year's yearbook, confident that it is a strong representation of the class of 2013, as well as the entire school. Just think of the pride of wearing a big blue and white "B" on a varsity jacket, or the excitement of shouting "Go BUCS!" at sporting events, or the pride of knowing that "We ARE BHS!"

Above all, think of the amazing experiences we seniors have shared, and the lifelong memories we have made over the years, as a part of this 13ig, 13old class.

Boundless
Summer Activities

Grace Song

Q: Where did you go this summer?

A: I went to South Korea, Malaysia, Thailand, and Laos.

Q: What are some things you did?

A: I took on a tutoring position in Laos. Where I taught English to a group of 8 students aged for four weeks. At first it was tough because they were shy and I felt like I thought they would fit right in with the rest of me, but they too opened up.

Q: What were you most surprised to learn?

A: The students would ask a lot about how it is to live in another country and a completely foreign culture, as they have no idea what it looks or feels like in the world. So they were very curious about what life is like in North America. I was surprised how willing they were to learn about the US and about other cultures in general.

Q: How did this experience affect you?

A: I not only got to spend time with my family, but I also found myself growing as a person and discovered a new side of me. I got to learn about a foreign culture and the language that is spoken there.

Mark Dunlea

Q: Where did you go this summer?

A: I went to Australia and New Zealand for two weeks with my family.

Q: What were some of the things you did in Australia?

A: We went to Bondi Beach, the Great Barrier Reef, the Sydney Opera House, the Blue Mountains, and a museum of the aboriginal people.

Q: What about New Zealand? What did you see there?

A: One of my favorite things we did was see a professional rugby match. New Zealand has the best rugby team in the world. They were playing against the Irish and they won 60-0. I really want to play in college. But we also went bungee jumping in caves and there were really cool glow worms on the ceiling. And we also visited the set of Lord of the Rings, where the movie was filmed in New Zealand.

Q: Which did you like better? Australia or New Zealand?

A: Well, New Zealand was a lot more picturesque with the perfect rolling green hills. Everything was clean, while Australia was very modern and touristy. A lot of them don't wear shoes because it's just a warm climate.

Shea Kuhl

Q: Where did you go this summer?

A: I went to Johannesburg and Cape Town in Africa with an international band called [illegible]. We toured, got to live in [illegible] and learn about South African culture.

Q: So what were some of the things you did there?

A: I did humanitarian service in both cities and got the chance to visit the Nelson Mandela Museum. We did things like [illegible], visit [illegible] and Robben Island, and [illegible]. I stayed on a safari and was able to see a rhino, a cheetah, and [illegible]. We also [illegible] Nelson Mandela's birthday, so we had a big birthday celebration. [illegible]

Q: How would you sum up your experience?

A: Overall, this experience was very rewarding. I had been interested in a trip to Africa for long time, so it was very different. It was a lot of work, but it was worth it in the end.

This past summer, Zoe Kipp spent three weeks in the country of Panama, immersing herself in Spanish culture and doing community service for locals. Through an organization known as Global Works, Zoe and twenty-one other kids traveled all around the country, including beautiful Panamá City, San Blas, Santa Fe, and Santa Catalina. There, she interacted with local Panamanians and participated in community service projects such as helping to clean and paint houses. "The best thing was to see them smile - just the fact that we were there made them happy," says Zoe. Not only did she gain skills from the community service, but she also learned a lot about the Panamanian culture and was able to really practice her Spanish. In the mountainous area of Santa Fe, Zoe had the opportunity to stay with a host family. "Communication was difficult in the beginning, but eventually, it got better, and overall it was a fascinating experience."

Zoe says her favorite part was visiting the Islands. There were travel days when the group was able to go sight-seeing and visit places like the Panamá Canal. They even got to go surfing in Santa Catalina. The trip was such a fantastic adventure for Zoe and it has prompted her to consider taking a gap year after high school.

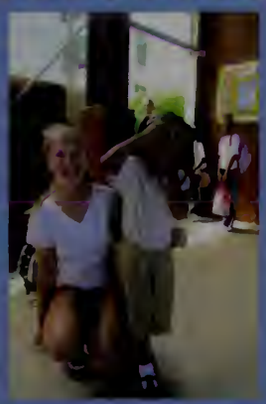

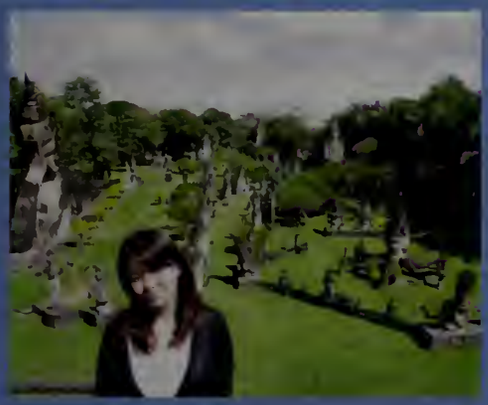

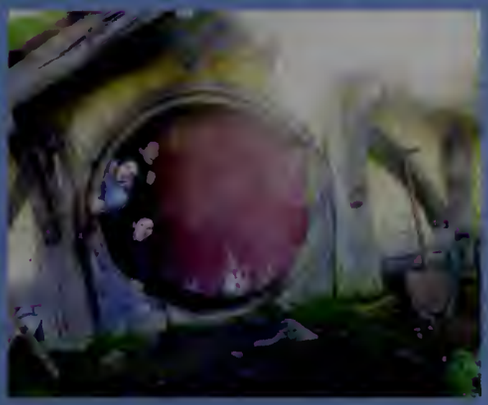

I went to Guinea Conakry and Bamako Mali to visit my family. Then, I went to my baby cousin's school to teach them American songs and dances."

~Tenneh Sillah, 2013

"I went to Chicago and Wisconsin to visit some of my family, and to participate in my aunt's wedding."

~Alisa Granada, 2013

"I moved into a new house. And I'm really glad to be in Bedford!"

~Tina Unwalla, 2014

"My summer was basically Gangnam Style, the weirdest yet greatest summer of my life, but there's one flaw: there's no replay button!!"

~Stephanie Weissman, 2015

"I went to Germany and Texas."

~Emma Ferguson,2015

"I went to Seattle. It was really cool and people were really nice!"

~Sophia Kyrou, 2016

What did YOU do this summer?

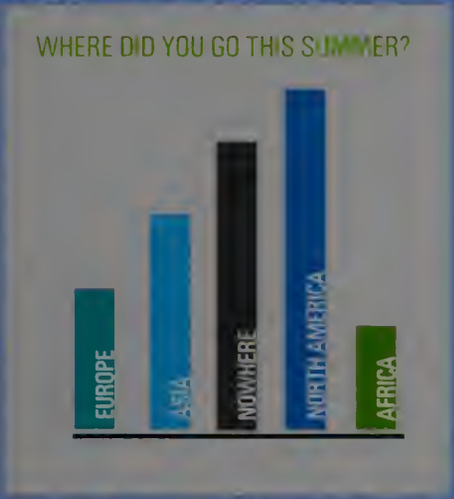

aBroad
Spain Trip

"Spain was such an amazing experience that we will never forget. It was the time of our lives, especially because of the students and the chaperones who went. We made memories to last a lifetime and friendships that will never fade."

- Samantha Liang, Hailey Millar & Kayla Miller

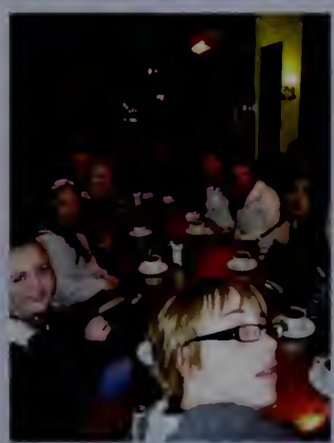

Junior Prom

Beautiful

Bleacher Painting

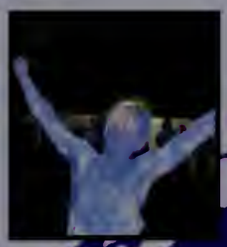

Bright

6

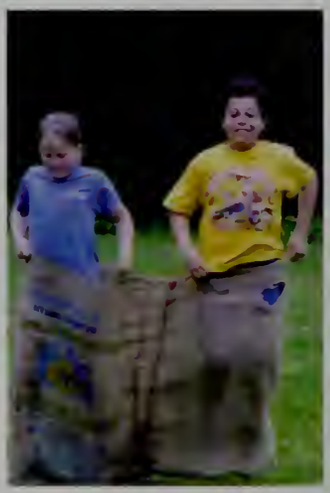

BEDFORD
RECREATION
BEDFORD
RECREATION

Back in the day

Elementary School

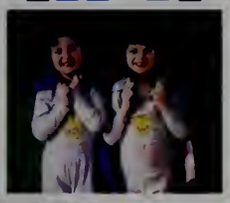

CLASS O

A&F
F 2 0 1 3

13 old Class of 2013

2013 Class Officers:
Austin O'Connor (Secretary), Eliza Stacey (Vice President),
Ben Kaplan (President), Tung Nguyen (Treasurer)

"We are seniors, young Americans at the threshold of the rest of our lives. We have been working towards this moment for twelve grades, for eighteen years. The moment where we can finally graduate from Bedford High School proud of what we have accomplished and satisfied with what we have done. Some of us have known each other all of our lives. Some of us have only just met. No matter our similarities or our differences, no matter whether we are from Base, from Boston, from Bedford, we will always be friends. We will always be Buccaneers. We will cherish the moments that we shared. But now is not the time to look back; now is the time to move forward. High School is over, Life has just begun."

- 2013 Class President, Ben Kaplan

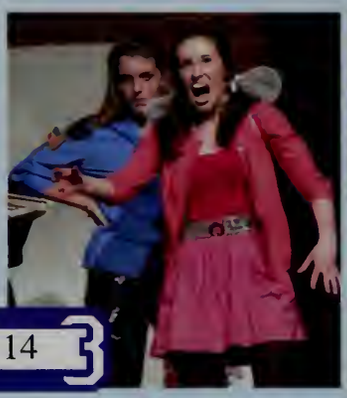

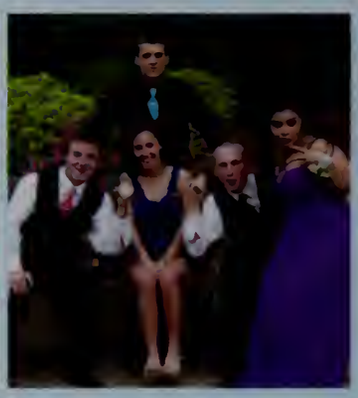

A year of many Katies

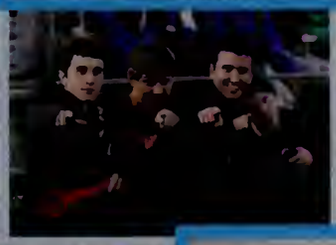

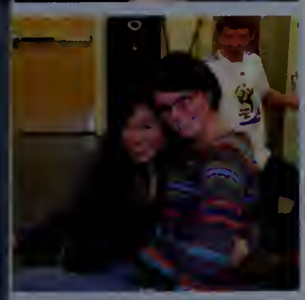

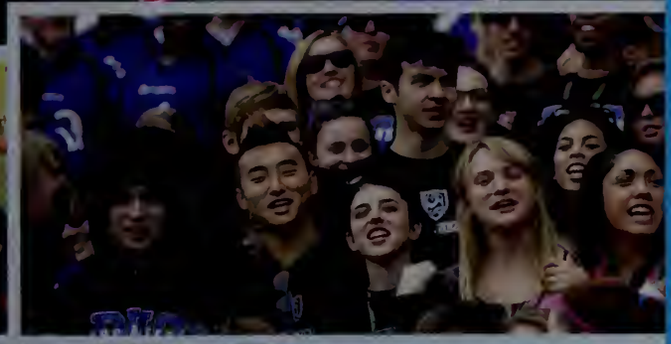

Laurel Barkan, Lori Merlo, Alisa Granada, Sevan Dulgarian, Amanda Luniewicz, and Leah Hamilton

BHS Representatives at the 2012 National History Day Competition:

2013 Prom Committee

Aubrey Adams, Leah Hamilton, Jacob Margolis, and Melina Morris

Not Pictured: Anthony Lespasio

Hemant Acharya

Aubrey Adams

John Agiorgousis

Victoria Albert

Michael Albrecht

Rachel Aldorisio

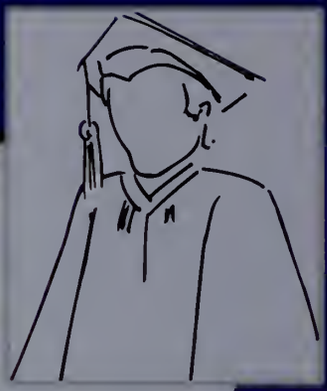
Wesley Alexander Paggi

Kaitlyn Allen

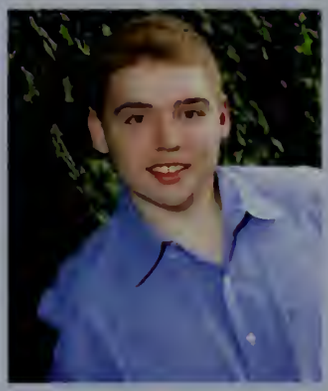
Adam Appelbaum

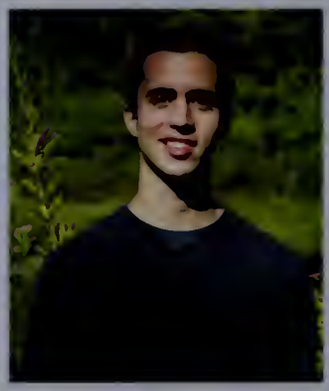
Bruno Arocha

Teyana Augmon

Jared Badia

Christine Bahtiarian

Cassandra Baker

Mert Balyemez

Alton Barbehenn

Laurel Barkan

Jacqueline Barmashi

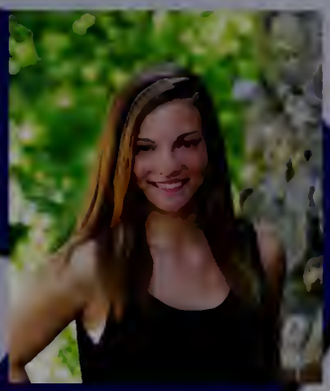
Jillian Barnes

Anne Bartkus

Samuel Bernardon

Christian Boivin

Mark Bowers

Brittany Boyd

Nicole Bradshaw

Jacqueline Brady

Craig Braga

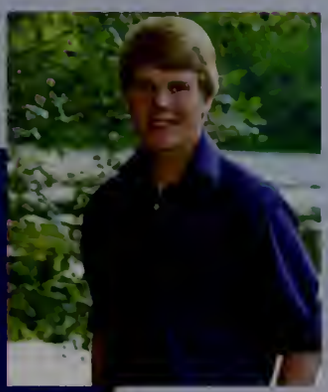
Robert Bridgeman

Joshua Bryson

James Burnett

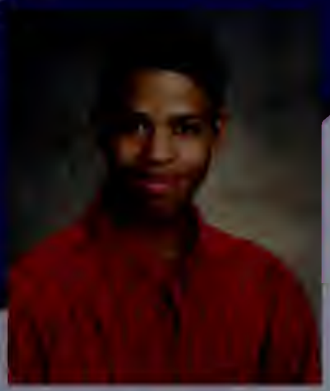
Giovanni Callender

Marissa Cammarano

Alyssa Chase

Marisa Citrano

Melinda Coady

Ryan Cobb

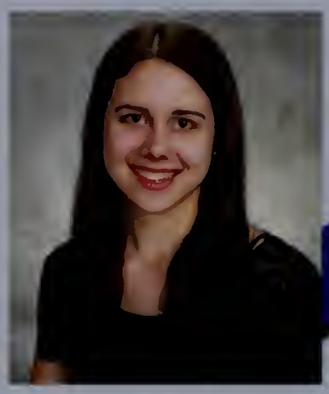
Katherine Connell

Daylon Cossingham

Laura Coughlin

Sarah Cowles

Jamie Craven

Elizabeth Creason

Paige Crockett

Michele Daley

Shaquana Deas

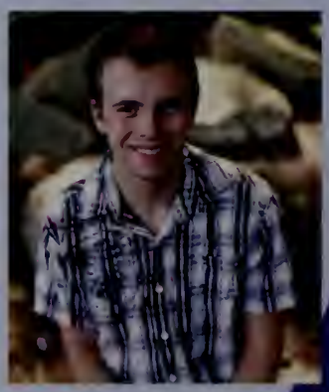
Joseph DeGrazia

Holly Dehart

Kyle Dietz

James Doud

Shauna Dresel

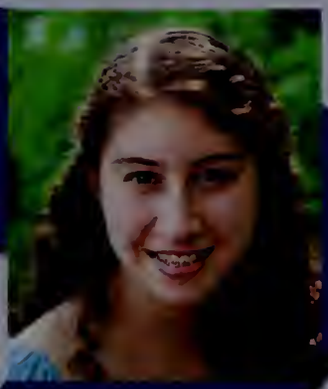
Sevan Dulgarian

Devon Duncan

Mark Dunlea

Brian Egan

Hassan El-Fakih

Cali Ellis

Nicholas Eure

Micah Ezekiel

Michael Falzone

Warren Fernandez-Williams

Ryan Foster

Karlana Fronk

Caitlin Fry

William Frye

Shayne Gagnon

Charlotte Gale

Joseph Gallagher

Jamie Garber

Kathleen Gildea

Abram Grainger

Alisa Granada

Kristen Green

Anne Greene

Shahim Gullatte

Leah Hamilton

Linda Harris

Austin Harwood

Nicholas Heitsch

Kiara Hernandez

Wade Hetland

Connor Higgins

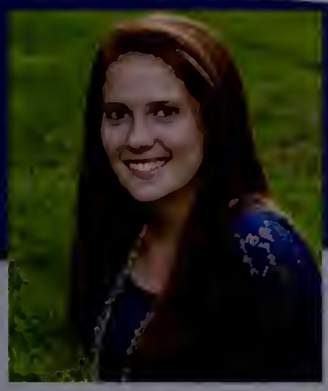
Hannah Higgins

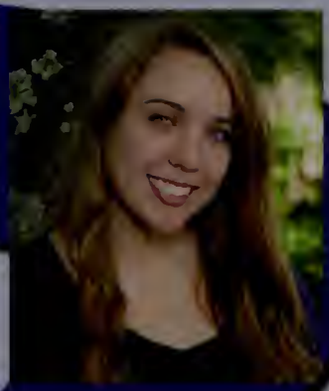
Kathryn Higgins

Matthew Hoben

Katy Hollyday

Alec Holt

Erica Hsiung

Brian Hughes

Stephen Imsong

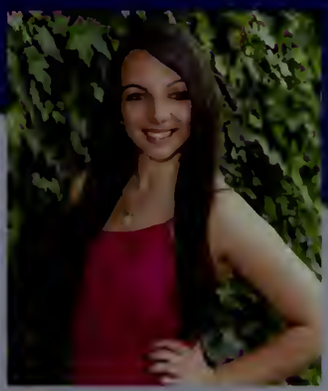
Stephanie Ioffredo

Kimberlie Isnor

Sean Isnor

Keisuke Isobe

Olivia Jameson

Alexandra Jarvis

William Kahaiyan

Ikrame Kanane

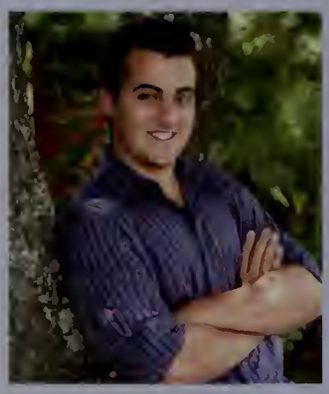
Benjamin Kaplan

Miranda Keane

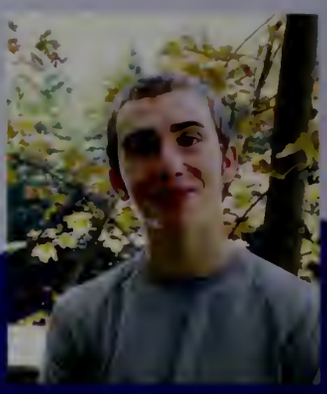
Craig Kelly

Nicholas Kennedy

Eleni Kent

James Kiely

Hannah Kim

Seowon Kim

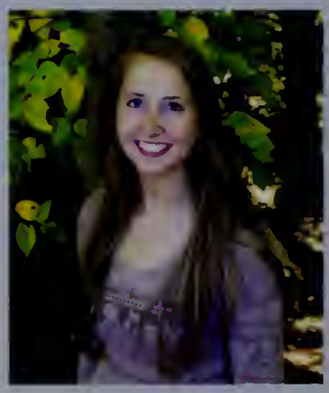
Zoe Kipp

Robert Klein

Jonathan Kline

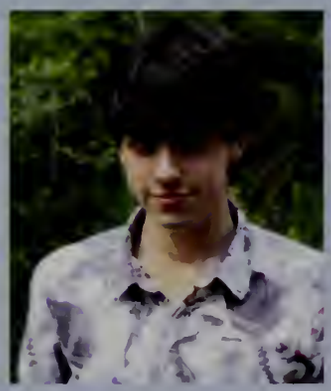
Benjamin Knicely

Katlyn Knorreck

Justin Kovacs

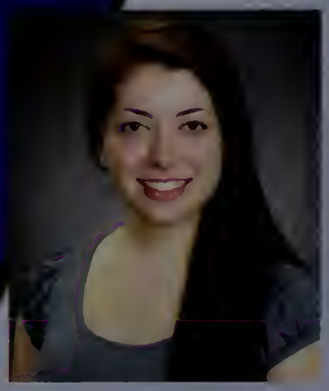
Shea Kuhl

Katie Kwan

Forrest Lacy

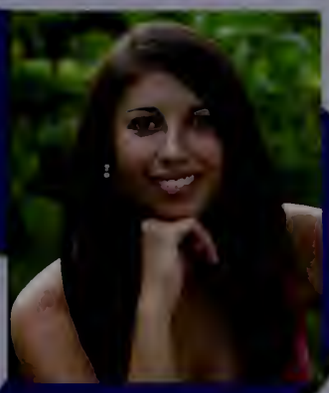
Melissa Landman

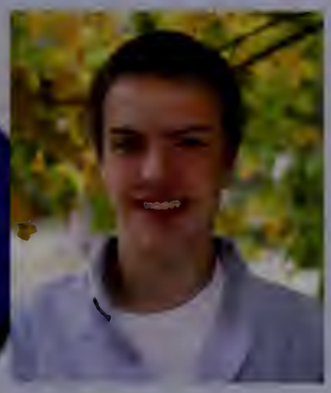
Jayson Latady

Leah Laukien

Conor Lavery

Claudia Lawry

Kelsey Lee

Suk Woon Lee

Halie Lesavage

Kevin Leskouski

Anthony Lespasio

Shaleyah Lewis

Joseph Linden

Jack Linnehan

Maria Linnehan

Samuel List

Andrew Lopez

Katherine Luczai

Amanda Luniewicz

Samantha Luyet

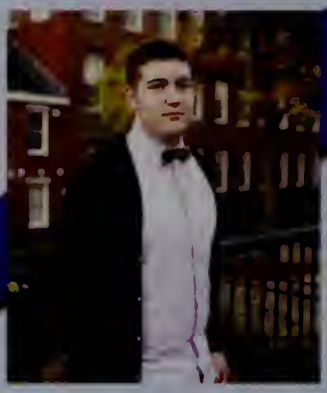
Mark MacLeod

Erin Mahoney

Michael Mahoney

Sheldon Maloney

Peter Manning

Pengnia Mao

Samantha Marchesini

Hannah Mardini

Jacob Margolis

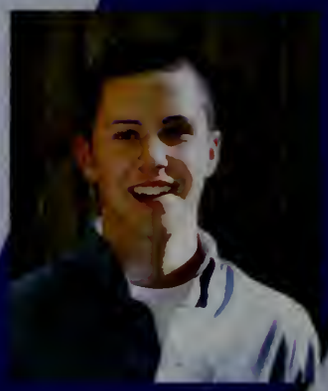
Samuel Markuse

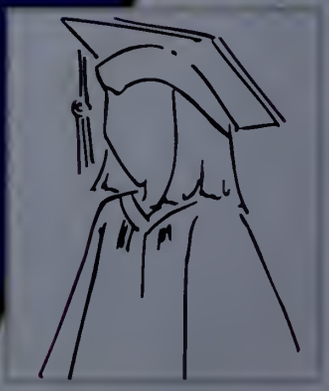
Bethany Marshall

Michael Marshall

Kay-Lee Martelle

Charles Martin

Alaina Martines

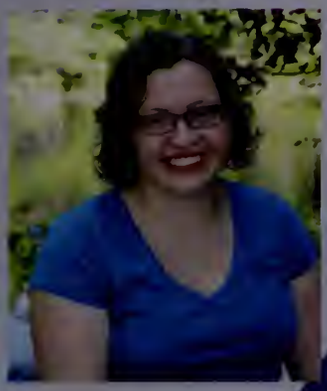
Molly McCarthy

Zachary McIllece

Tia Mckinney-Burgess

Lori Merlo

Kaylan Merring

Hailey Millar

Brandon Mitchell

Matthew Mitchell

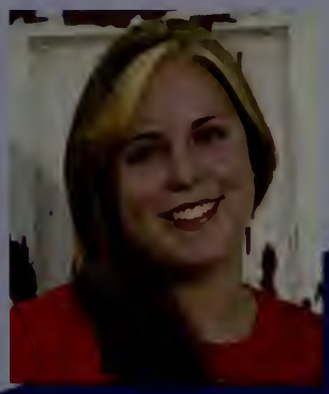
Justine Molloy

Daniel Moore

Melina Morris

Enoch Mungalachetty

Tung Nguyen

Annika Nosal

Austin O'Connor

Steven Oslan

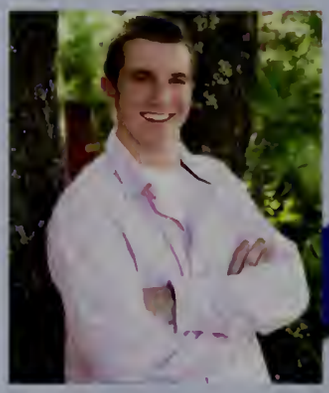
Zachary Otte

Nicole Pariseau

Sharon Park

Termara Parker

Allison Parrella

McKenna Petri

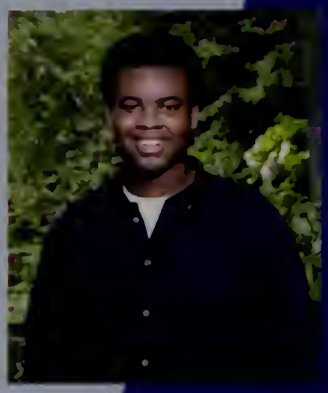
Isaiah Phoenix

Matthew Piccirillo

Scout Pierce

Alexander Pisera

Hanna Pisera

Kristin Plansky

Samantha Plumley

Julia Powell

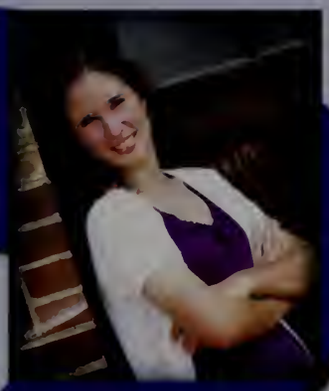
Bethany Rennich

Jessica Reyes

Barbora Rimkus

Jeffery Roberts

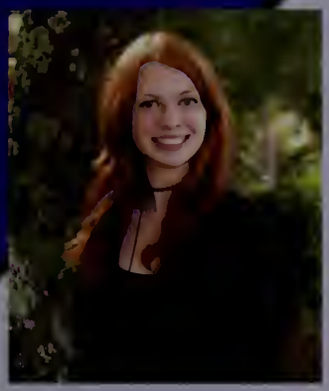
Samantha Robertson

Isabelle Rogers

John Roselli

Brendan Rosen

Emma Rosier

Marguerite Rushanan

Evelyn Sainato

Jennie Segal

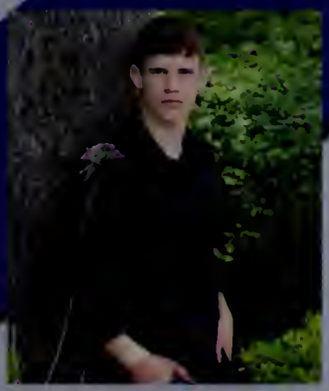
Jordan Sell

Jacob Seymourian

David Silbert

Tenneh Sillah

Leanna Silvestrone

Amy Singer

Tyler Skurka

Deonte' Small

Gretchen Smallenberger

Grace Song

Eliza Stacey

Robyn Stanley

Carlos Tamayo

Eric Tate

Zoe Tice

Stephane Todeschini

Kirsten Traynor

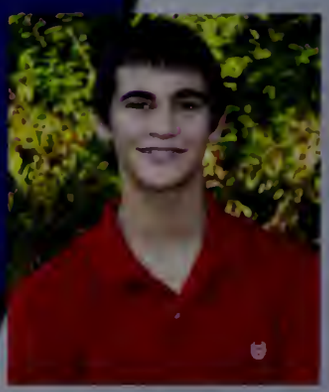
Jason Vafiades

Maria Valbona

Augustine Villanueva

Michael Walsh

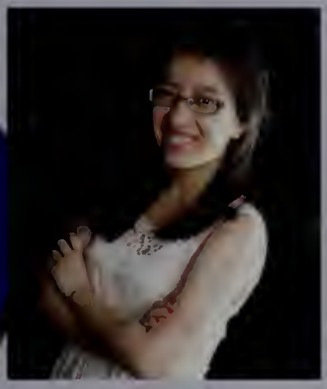
Jing Wang

Kristina Washer

Joseph Waters

Sara Weaver

Pamela Weidman

Madelyn Werth

James Robert White

Kelley Williams

Cory Wilson

Jacqueline Yang

Joshua Yannix

GOOD LUCK
CLASS OF 2013

It's a Big World!

Bedford High School is committed to creating and supporting a community diverse in ethnicity, geography, and family background. Every class of Bedford High School is composed of students from Bedford, Base and Boston. This year's senior class was exceptionally privileged to welcome many students with experiences of international proportions!

Bethany Rennich

NM, OH, CA, FL, VA, MA

Kaylan Merring

ID, Japan, TX, MA

"Japan was my favorite place because I could wear shorts and a t-shirt year round and walk from school to go surf everyday."

Zachary Otte

WA, UT, South Korea, Japan, MA

Stephane Todeschini

France, MA

Tenneh Sillah

Guinea, MA

Holly DeHart

Romania, MA

Grace Song

NJ, NY, South Korea, China, Laos, MA

Craig Braga

NC, SC, RI, MA

Samantha Robertson

VA, ND, NE, England, MD, Germany, MA

Tia Mckinney

MS, AL, CA, VA, MA

Jing Wang

China, Canada, MA

Devon Duncan

WI, NY GA, MA

Nicholas Heitsch

AK, OR, VA, NC, NY, DC, MA

"My favorite place that I lived was Wheelock, because of the great Latino family nearby and the many many accomplishments of everyone working for it was a wonderful place to live."

Future

These talented young musicians, Jennie Segal, Eric Tate, and Alisa Granada, plan on pursuing a career in Music when their time at BHS ends. All three hopeful Music Education majors have been busy throughout their senior year, auditioning for various Music programs (Jennie and Eric on Voice, and Alisa on Oboe), and we wish them the best of luck in their musical endeavors!

Zachary Oder plans to attend Brigham Young University in Idaho, and major in Exercise Science. He will attend for one year then serve a two-year Latter-Day Saints mission for his church, and then return to school. Good luck Zach!

BHS Softball captain, Katie Olinea, was recruited by the Merrimack College Softball team, and will be playing among the best at the NCAA Division 1 level this fall. "I am super excited to be going to Merrimack next year, and even more excited that I will get to play softball! Go Warriors!"

Along with fellow classmate Hania Pisera, David Silbert will be attending the University of Pennsylvania in the Fall.

"It with great privilege that I will be able to attend Penn in the fall and I am proud of the hard work I have put in all my career throughout high school to get this far. I've always loved the city and hope to live there someday, so naturally I'm very excited to be living in Philadelphia for four years, studying whatever interests me. I'd like to say thanks to all my teachers and friends, as their support and guidance has made all of this possible for me, and I know there is no limit to my future endeavors."

Here are Hania's thoughts about having the privilege of going to Penn's prestigious Business school:

"I'm so excited to be attending the Wharton School of Business at the University of Pennsylvania in the fall. Thank you to my recommenders, my family, friends and teachers for pushing me in my academics, and helping me get into my dream school."

Sarah Cowles and Tung Nguyen will be spending their up this fall – Brown University style. "Getting into Brown was a long process that started when I was young. I was determined and self-disciplined, and I was an excellent student. During those years, I missed opportunities to socialize and smile, though I'd say that I still had lots of fun, especially through reading the latter half of my high school years. But one thing I know about Brown is that it's a really lively place for young people. I know years of discipline is now who I am, and going forward, Brown will be that catalyst that I've worked so hard to achieve."

Plans

As we go our separate ways come June, we BHS grads have great plans for the coming year, and the rest of our lives. Our class is comprised of incredible athletes, creative minds, outstanding students, dedicated Americans, and so many more. We certainly all have bright futures ahead!

The fabulous Tia Mckinney plans on attending Alabama State University in Montgomery, AL, and will be majoring in business management and minoring in theater.
Tia's words to live by: "Do what makes you happy. The end."

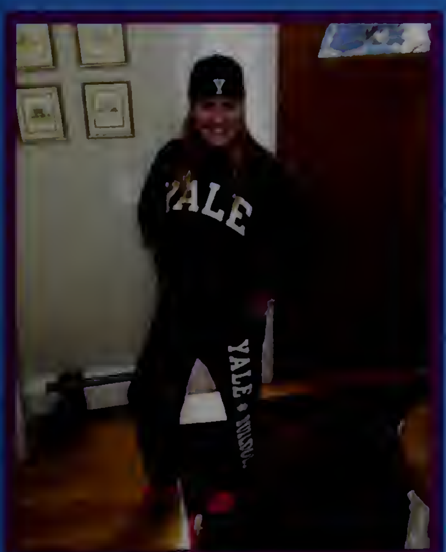

The lovely Olivia [illegible] has been recruited for the Yale University Swim Team. As her amazing BHS Swim career comes to an end, we wish her the best of luck moving on to bigger and better things! "Without the help and support of my family, teachers, classmates, teammates and coaches, I would never be going to Yale. Thanks so much for believing in me!"

Halie LeSavage will be adding a ray of sunshine to Harvard University's campus this fall. "Going to Harvard has been my dream since I was a kid. Back then, I wanted to go as Elle Woods, but now I plan to go as myself."

[illegible] plans to serve our country in the United States Army. He will be involved in [illegible] in the [illegible] Division. Thank you [illegible] for your dedication and commitment to our country! Best of luck!

Zoe [illegible] and Melina Morris will be spending their first year after graduation participating in City Year, an organization that tutors and mentors students to stay in school and on track to graduation.

[illegible] has signed with the [illegible] University Softball Team. [illegible]

[illegible]

[illegible]

Absolutely Artistic

Anne Greene & Phengnia Mao

All Around Amazing

Sarah Cowles & David Lee

AWESOMELY ATHLETIC

Alton Barbehenn & Marissa Cammarano

BFFLs

Alexandra Jarvis & Jillian Barnes

Best Bromance

Samuel Markuse & Jayson Latady & Jared Badia

Class Clowns

Jacqueline Brady & Samuel Markuse

Cutest Couple

Jeffery Roberts & Kelley Williams

Dazzling Dressers

Stephen Imsong & Shaleyah Lewis

Dynamic Dancers

Hassan El-Fakih & Stephanie Ioffredo

Enchanting Eyes

Joseph Gallagher & Shea Kuhl

Fantastic Fans

Annie Bartkus & Abram Grainger

Friendliest Folk

Jacob Margolis & Jacqueline Barmashi

Frisky Flirts

Joshua Bryson & Laurel Barkan

Goofiest Giggle

Shahim Gullatte & Isabelle Rogers

Greatly Gullible

Sharon Park & Eric Tate

Incredibly Intelligent

Tung Nguyen & Pamela Weidman

Loveliest Locks

Jessica Reyes & Isaiah Phoenix

Magnificently Musical

Robert Bridgeman & Leah Hamilton

Naturally Nuts

Keisuke Isobe & Samantha Marchesini

Probably Partying

Alaina Martines & Shayne Gagnon

Rad Rides

Samuel Bernardon & Erin Mahoney

Sweetest Smile

Melina Morris &
Warren Fernandez-Williams

Superb Singers

Sevan Dulgarian & Mark Dunlea

Theatrically Thriving

Katherine Luczai &
Jack Linnehan

Totally Talkative

Benjamin Kaplan & Claudia Lawry

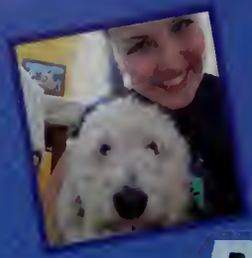
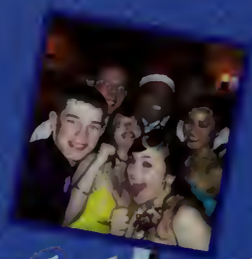

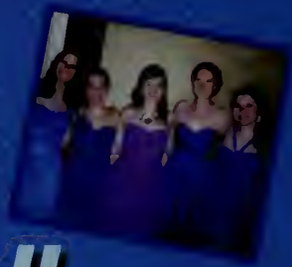

But that's not all...

Here is a glimpse of the many other personalities that make BHS' class of 2013 so unique!

Shalevah Lewis

Snazziest Sneeze

Hania Pisera

Simply Sarcastic

Halie LeSavage

Superbly Stressed

Cali Ellis

Happening Hippie

Tenneh Sillah

Constantly Connected

Olek Pisera

Simply Sarcastic

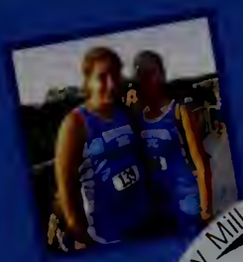
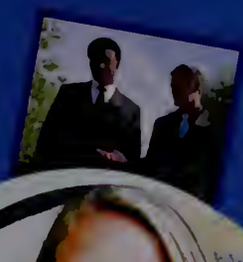

Constantly Connected

Happening Hipster

Raddest Rapper

Simply Sarcastic

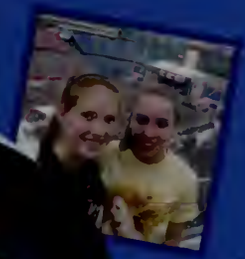

Most Likely To...

Have a Zero Filter Usually ..... Peter Mazurek III
Become Famous ..... Jillian Barnes and Nick Eure
Grow Old Together ..... Lauren Stevenson and Sean Phillips
Be Surrounded by Cats ..... Katy Halliday
Tour the World With Her Shoes ..... Alice Grounds
Be Hugging a Tree ..... Lucy Marks
Have Consistently High Cholesterol ..... Mark Sowers
Say Something Outlandish ..... Katie Kuran
Make Friends in Total a Third World Country ..... Grace Long
Be in the Yearbook Room ..... Jennie Segal

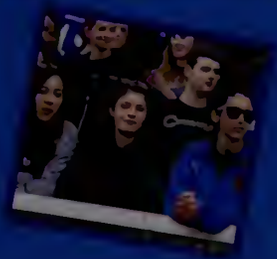

SPIRIT

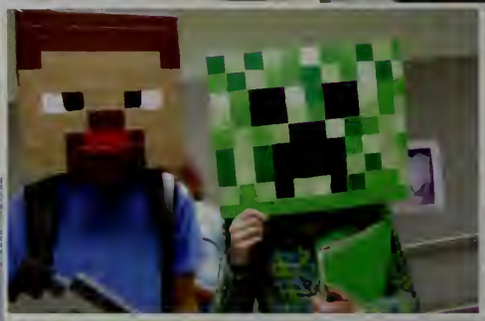

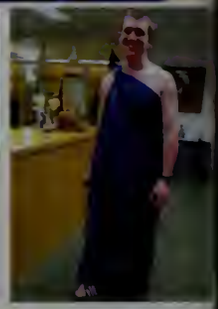

WEEK

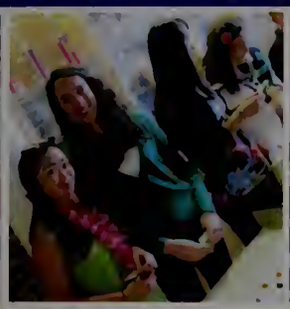

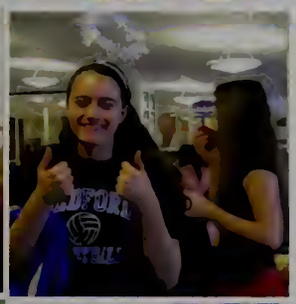
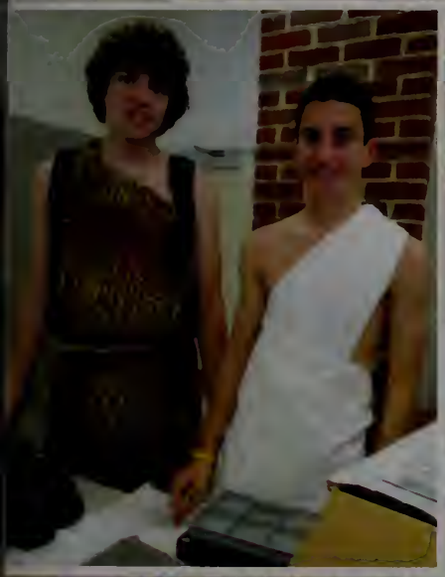
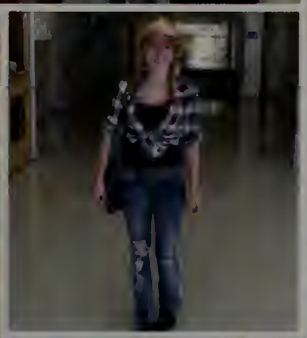

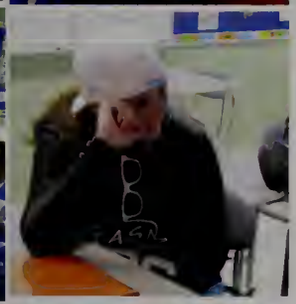

got spirit?

Monday	Blackout (Hurricane Sandy)
Tuesday	Buc Apparel
Wednesday	Halloween Costumes
Thursday	Salad Dressing — Freshmen: *French*; Sophomores: *Thousand Island*; Juniors: *Ranch*; Seniors: CAESAR
Friday	Class Shirts

GO 13UCS!

Pep Rally

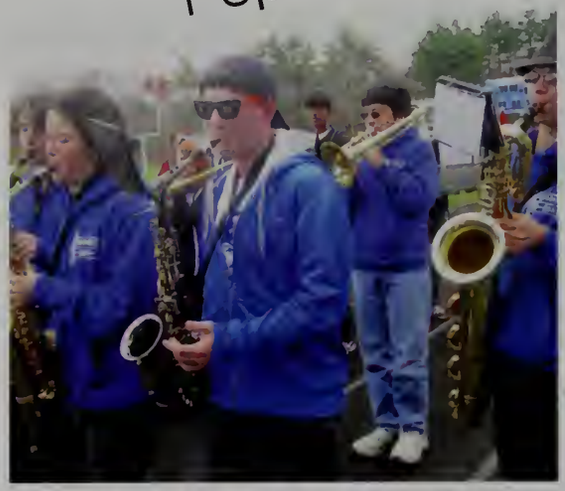

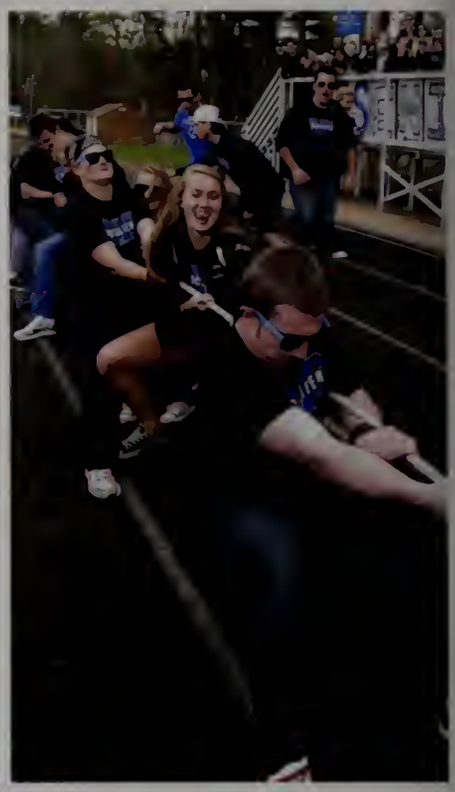

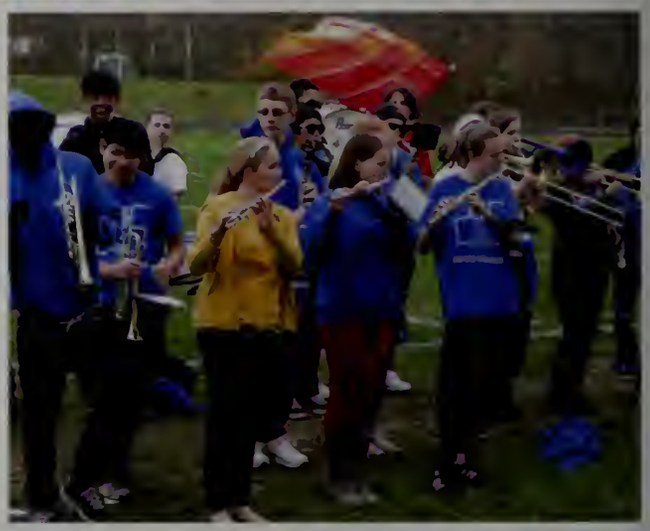

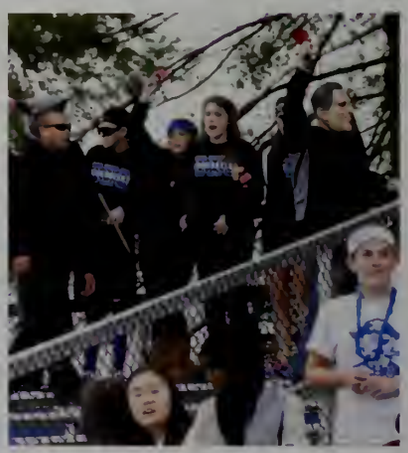

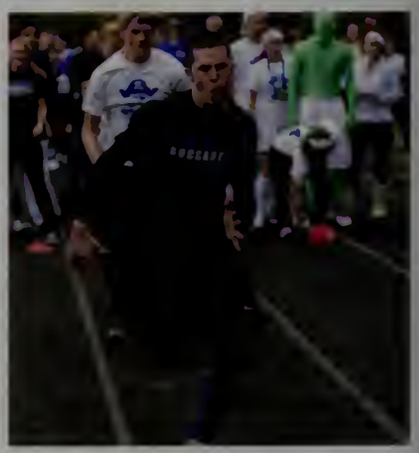

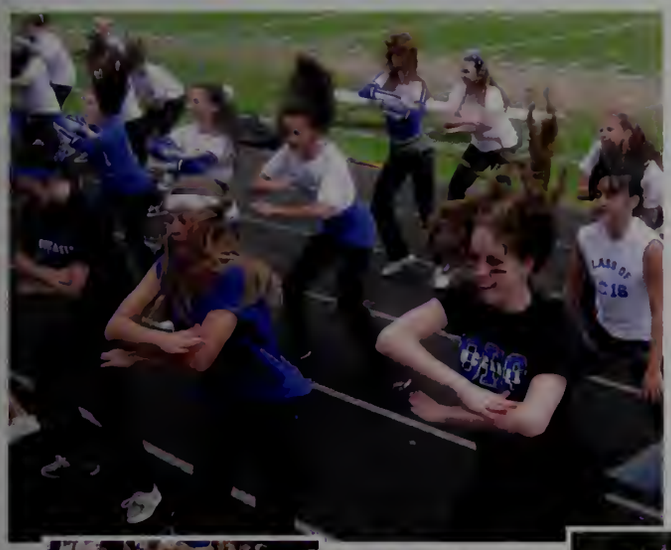

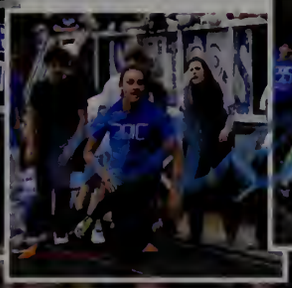

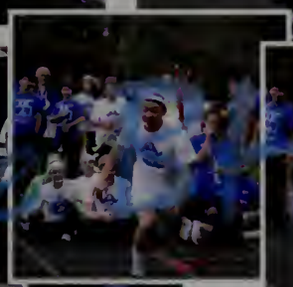

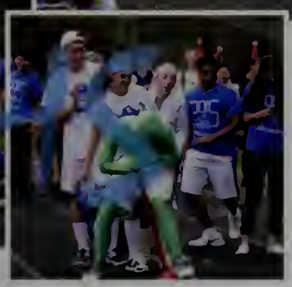

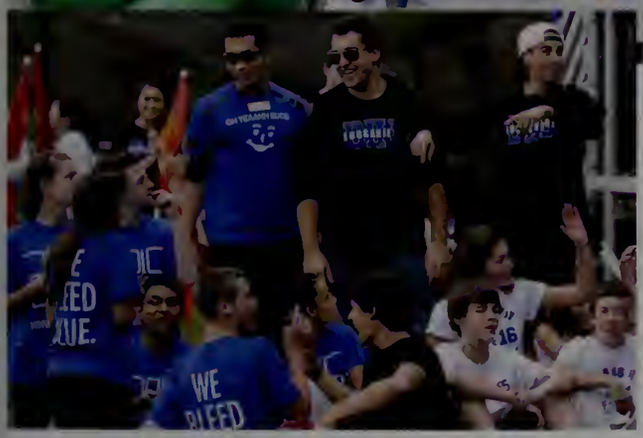

Belle and Beau
Semi Formal

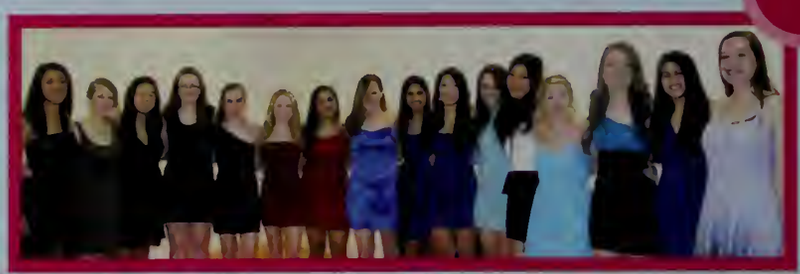

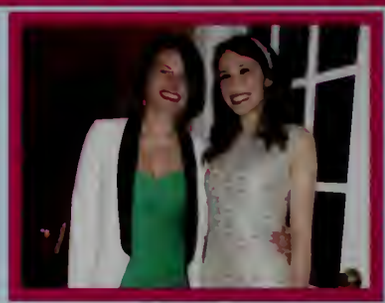

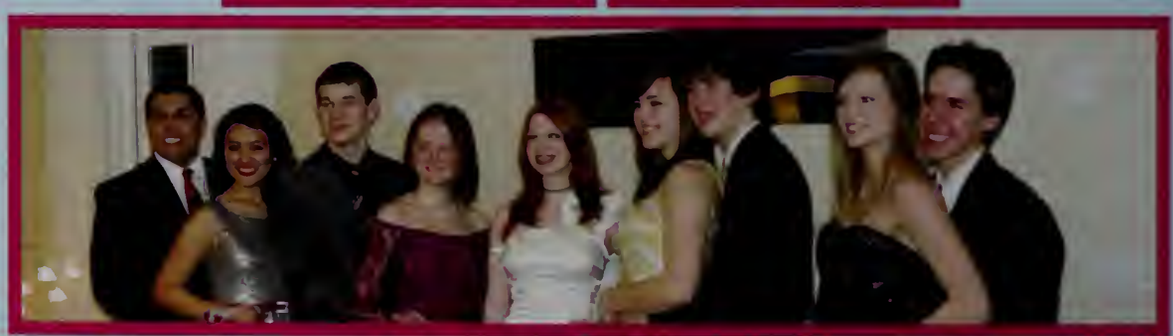

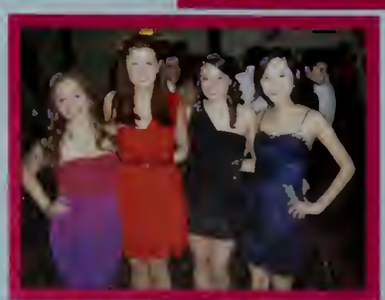

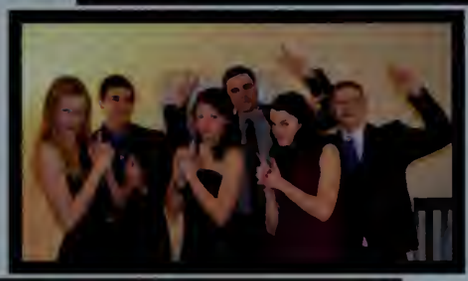

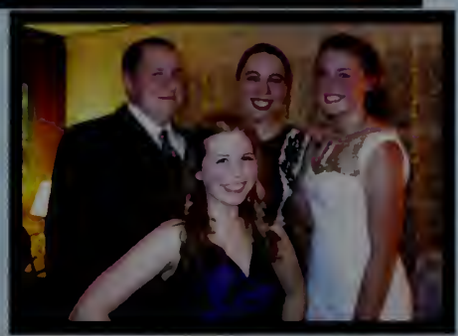
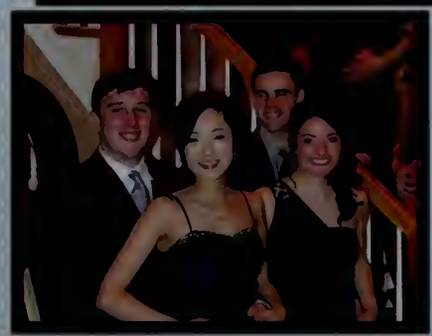
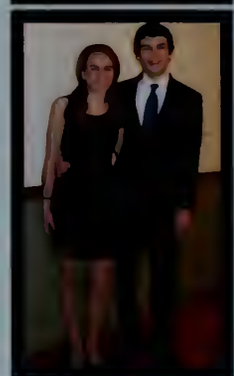

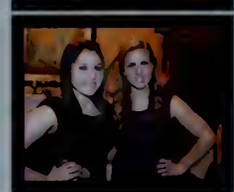

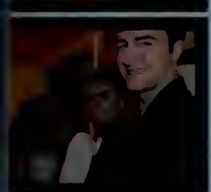

Juniors
Class of 2014

Class Officers
Left to Right: Ben Driscoll (President), Pei-Yun Chu (Secretary), Tess Gong (Vice President), Jeff Taylor (Treasurer)

Prom Committee
Left to Right: Lauren Winn, Malika Sud, Cassie Hayes, Maddy Nunes, Clan Abner

"As juniors in high school, we are still young and pretty much living the lives we did as children. But this is the year that our futures are starting to take shape. "What comes next?" is just around the corner, and it is nearly time for us to make the tough choices that will direct us into the people we will become. So while we turn towards the future with the strength and determination that BHS continues to give us, let us also make the choices to laugh together, be victorious together, and enjoy where we are right now, together. If the tragedy in New Town has taught us anything this year, it should be to embrace every moment of our lives. We have one year left to make our mark here – let's do it right. To those not returning next year:

Once a Buccaneer, Always a Buccaneer!"
-Your Class President, Ben Driscoll

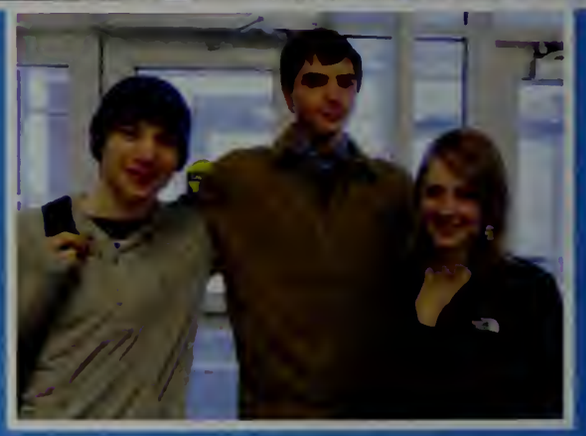

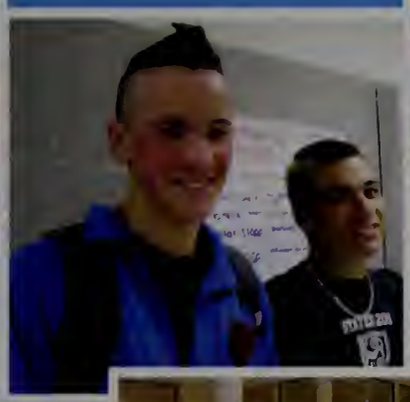
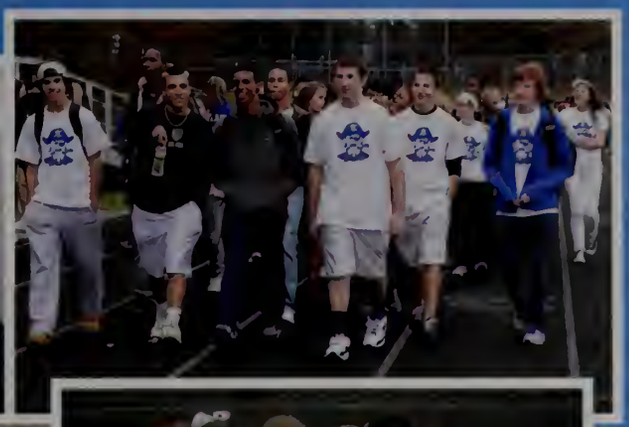

BHS
SWIMMING

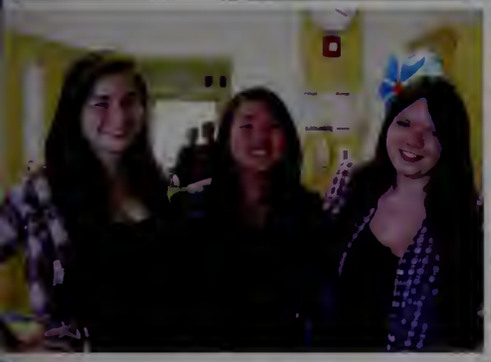
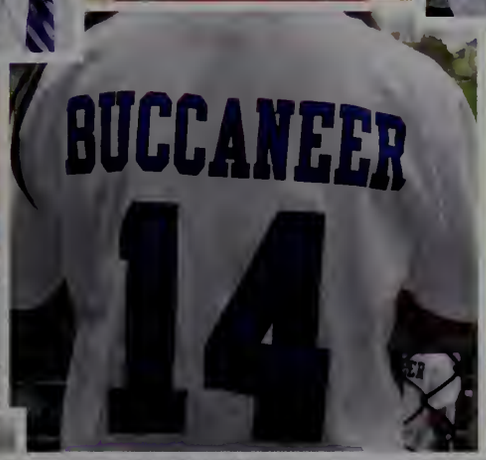
BUCCANEER
14

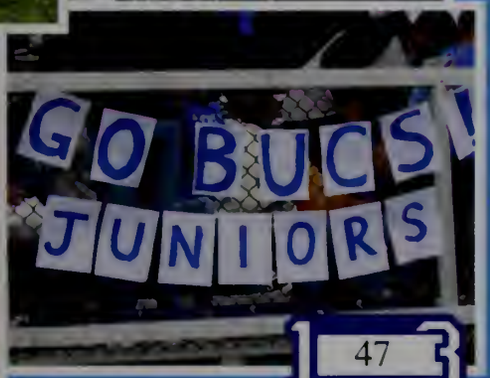
GO BUCS!
JUNIORS

JUNIORS

Ryan Abele
Moise Abety
Olan Abner
Alyssa Alexander
Kevin Altschuler

Daniel Anderson
Melvin Antuna
Isabella Barbati
Matthew Barbieri
Victoria Barry

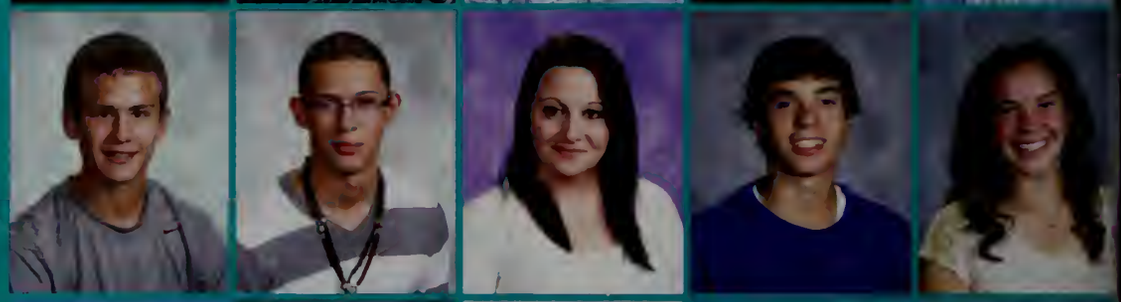

Nicole Battaglia
Hayley Bauer
Maya Biswas
Joshua Blakeley
Akhileshwar Borra

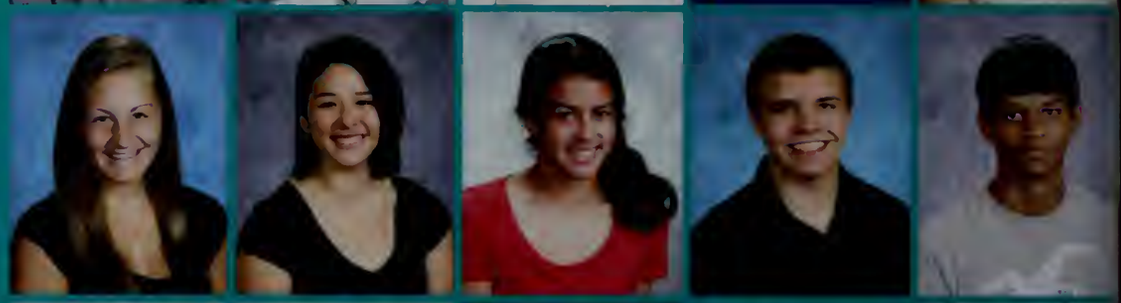

Samuel Bradford
Sean Bradshaw
Raymond Brewton
Kaitlin Buccolo
Cydni Burton

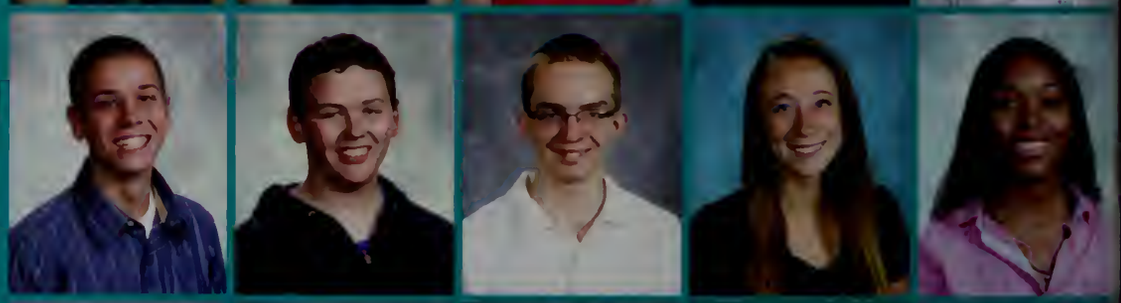

Benjamin Carroll
Analisa Chap
Nicole Charette
Tyler Charron
Leah Choquette

Pei-yun Chu
Emily Clark
Ryan Clasby
Diana Coady
Justin Cordero

Wilfrem Corea
Sierra Covington
Samantha Cowan
Thomas Daxis
Patrick Dolbier

Evan Domikowski
Jacob Donahue
Catherine Donato
Samantha Downes
Bennett Driscoll

Mara Duca
Madeline Dunn
Michael Dushman
William Eliason
Daniel Fay

Dakota Fox Lee McGrath
Stephen Frazier
David Gardner Jr
Patricia Gavelek
Julia Goding

Tess Going
Alaina Greaney
Demetra Green
Adrian Hale
Danaysha Hamilton

Julie Hamilton
Sadada Harris Carvalho
Philip Harrison
Catherine Hayes
Michael Hayes

JUNIORS

Kathleigh Henderson
Gregory Hickox
Robert Hildreth
Stephanie Hills
Sean Hines

Alec Hoyland
Nicholas Hung
Ronia Hurwitz
Christopher Iwany
Rebecca Jew

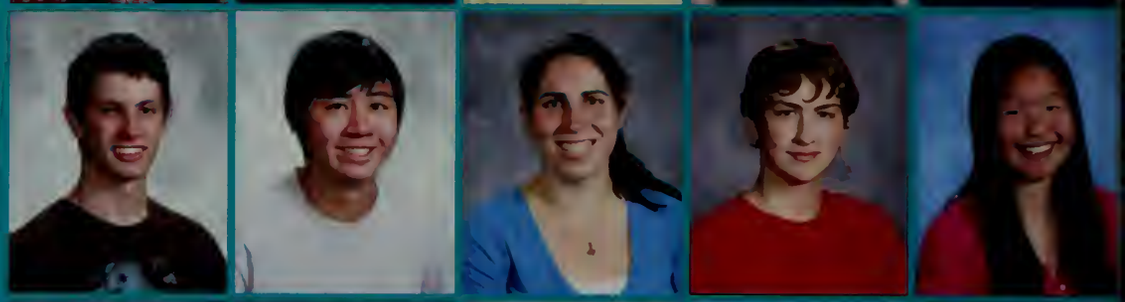

Katherine Johnson
Lauren Johnson
Stephen Kaufmann
Shannon Kean
Paul Kendra

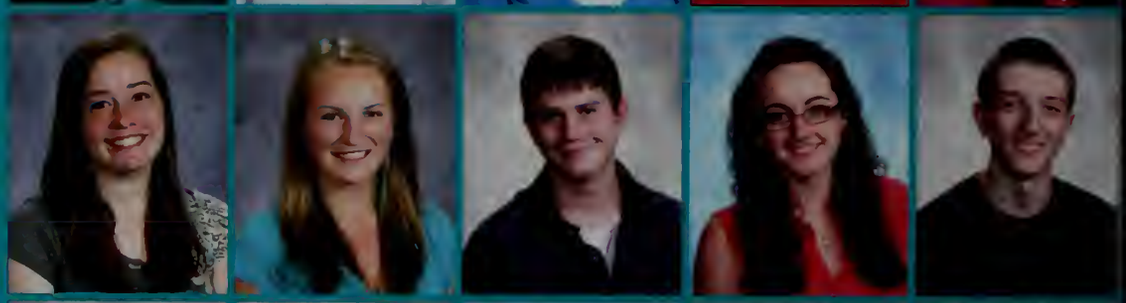

Ali Khazaeinezhad
Chris Khoury
Tokijah King
Daniel Klein
Rebecca Klein

Derek Kouadakjian
Gabrielle Labin
Paul Lagrandeur Iii
Thomas Lee
Kevin Li

Samantha Liang
Xin Xin Loboseo
Kevin Lu
Brenton Lussier
Ann Macdonald

Andrea Mack
Ryan Malrain
Andrea Marchesini
Connor Maurice
Lamal McCabe

Rebecca McDermott
Robert McDonald
Sheila McElroy
Corina Mercantante
Kayla Miller

Jacob Mock
Ira Moll
Joseph Neveux
Christopher Ng
Jacqueline Nguyen

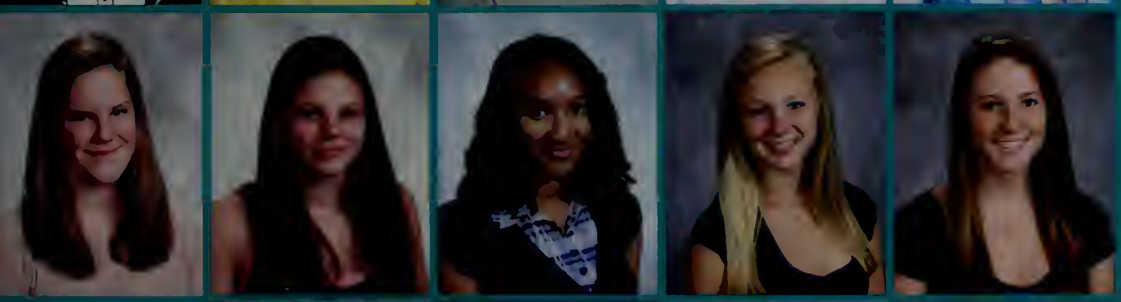

Remy Nikka
Madeline Nunes
Ogochukwu Nwodoh
Madeleine O'Connell
Kathryn O'Connor

Grainer Ogletree
Wesley Osborne
Hannah Palmer
Evasha Pandey
Eric Pappas

Mikaela Parenti
Michael Parsons
Kira Perrault-Mandell
Jackson Pitner
Derrick Pizarro

JUNIORS

Mariya Pominova
Sarah Regan
Maria Ren
Brian Ricci
Margaret Rubin

Anthony Ruggiero
Thomas Sands
Austin Santamaria
Kristina Santos
Ashley Sarra

Dylan Scharff
Aishwarya Shah
Adam Silbert
Marlena Simoneau
Michaela Simoneau

Miranda Skurla
Cameron Smith
Alexander Somers
Jin-woo Song
Abigail Soto

Malika Sud
Jeffrey Taylor
Emily Thibodeau
Joseph Towle
Julian Tribett

Eva Ugelow
Tina Unwalla
Natalie Vatcher
Nevin Vidyarthy
Evan Vient

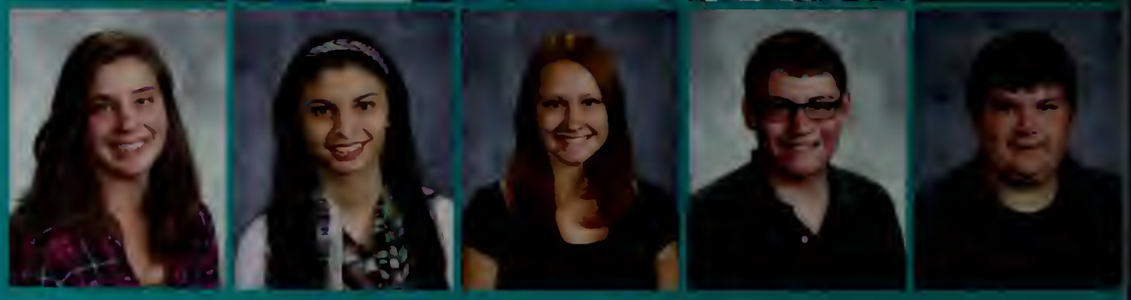

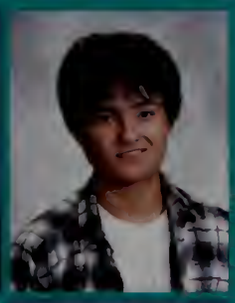

Samantha Waldron Ernstein
Nathan Walters
Jason Wang
Chely Watson-Badell
Philip Weissmann

Daniel Wentzell
Allister Williams
Lauren Winn
Noel Zamot
Joseph Zampell

Candids

Sophomores

Class of 2015

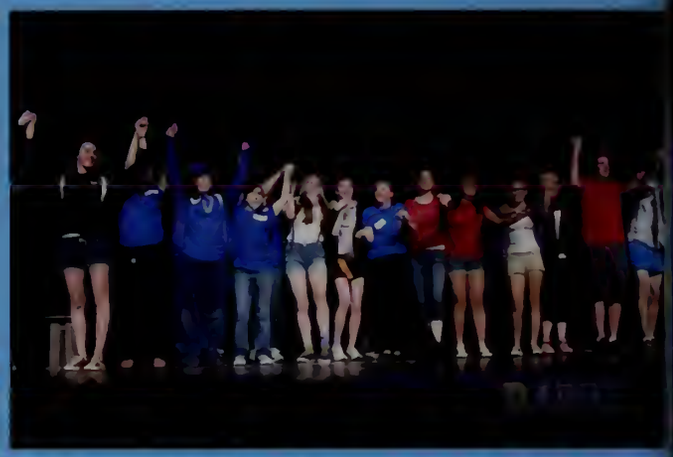

We're half way there.
It really has been such a great year once again. 2015 has made its mark-whether it was the sports teams, the musical cast, or through academics, you all had some pretty outstanding achievements to be proud of this year. And from a student government perspective, I couldn't have been happier. You all never fail to be 100% supportive and involved, no matter the event. We've made it through the sophomore slump. Two down, two to go. Have a great summer, and keep being awesome, 2015.
Emily
Class of 2015 President

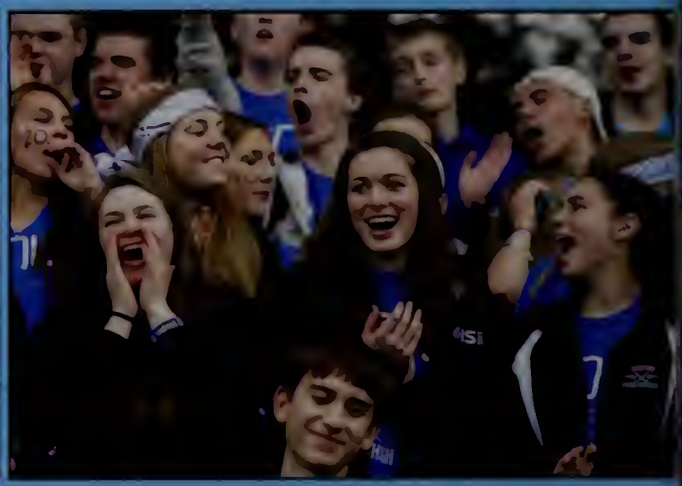

GO BUCS

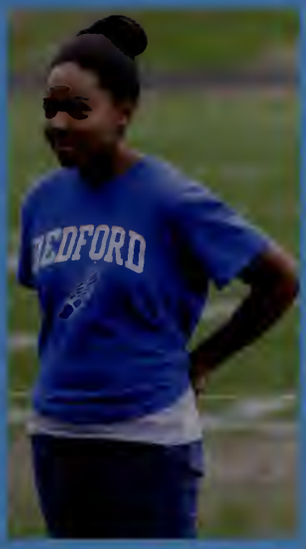
BEDFORD

2015

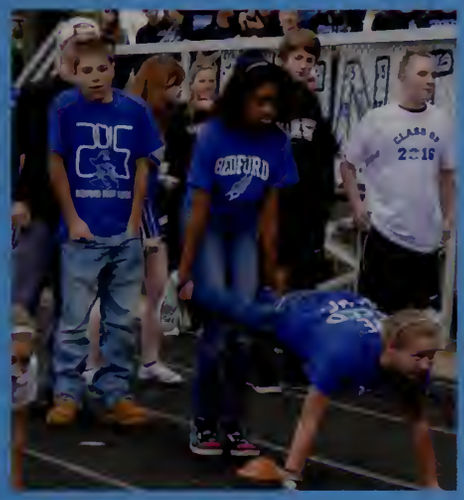
BEDFORD
CLASS OF
2016

CONNECTICUT
81

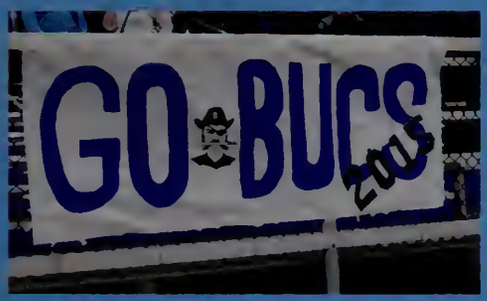
GO BUCS
2015

SOPHOMORES

Taylor Adams
Megan Albrecht
Aspen Alexander
Madeline Allen
Dottie Arsenault

Besher Assi
Alexander Avakian
Jacqueline Baer
Lauren Banister
Sinclair Barbehenn

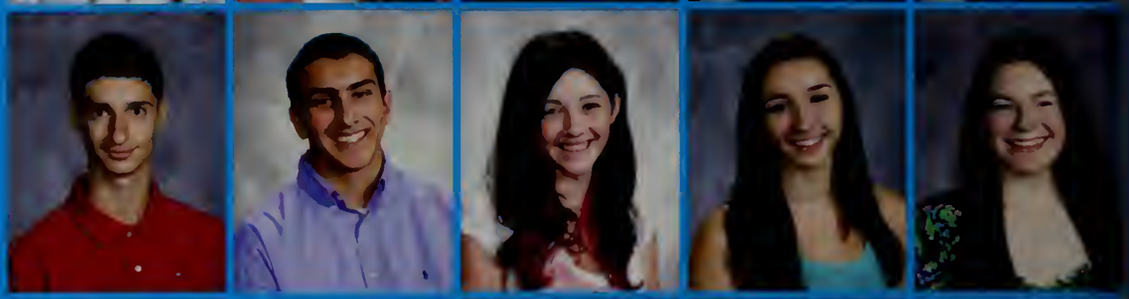

Allison Barnes
Gabrielle Barnes
Gregory Barry
Thomas Bartkus
Hayley Bayen

Ryan Belson
Joshua Berenson
Daniel Berg
Jacob Berg
Lindsey Berke

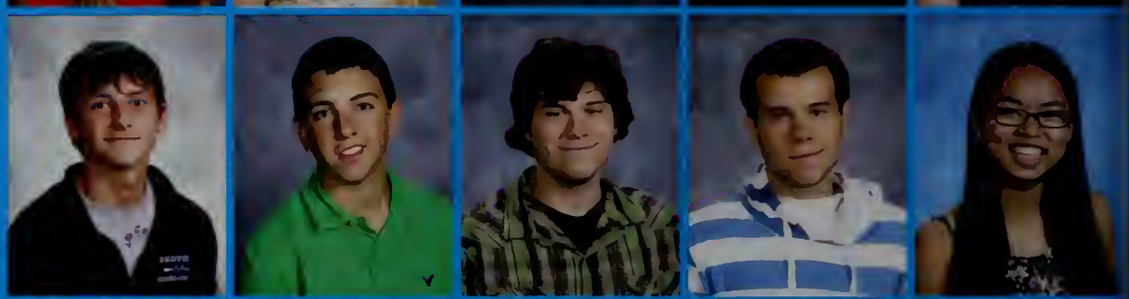

Madeline Berman
Rachel Bianco
Linda Bittenson
Reginald Blanchard
Eliana Boebel

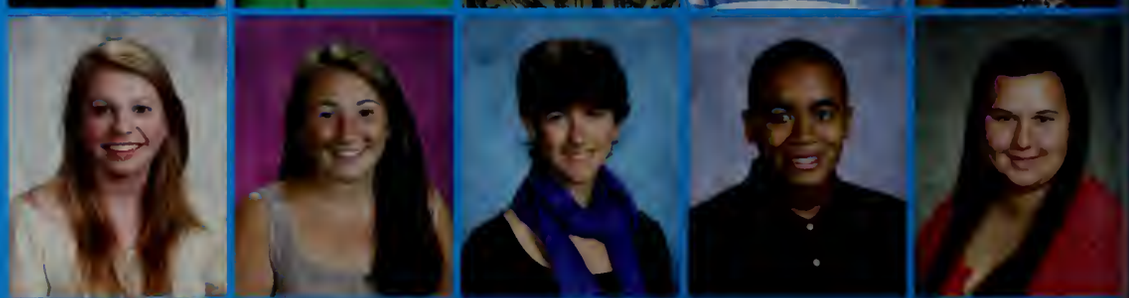

Kierstin Brewton
Amanda Brown
Emily Brown
Kristen Bullock
Jeffrey Burke

Amanda Bosa
Cheyenne Butler
Noah Byington
Matthew Carella
Victoria Casey

Lukas Cevetello
Maxwell Chang
Austin Chap
Alex Chen
Eric Chen

Victor Chen
Philip Cho
Jake Citrano
Olivia Citrano
Anna Clerkin

Amanda Cohen
Daniel Cohen
Andrew Cook
Kevin Cowles
Anshuman Das

Nathaniel Decker
Jillian Degrazia
Bailey Dermarderosian
Monika Dharampraganda
John Dickinson Meltz

Arianna Dines
Nicole Doherty
Liam Doyle
Colleen Dunlea
Krystel Duserne

SOPHOMORES

Hannah Ellen
Ashlyan Evans
Emma Ferguson
Brendan Flynn
Emily Foster

Indigo Fox Tree-McGrath
Savannah Fox Tree-McGrath
Taylor Fronk
Kelli Gagnon
Brenna Gilden

Adam Gilman
Brenna Gonsalves
Timothy Goodhue
David Goodrich
Connor Green

George Gray
Clayton Hafer
Gina Han
Brad Hegarty
Nate Heitsch

Nathaniel Heitsch
Sarah Higgins
Jonathan Ho
Brian Hopkins
Abraham Huerd

Natalie Huggins
Addie Hurwitz
Kirstin Imsong
Rebecca Inz
Brandon Jackson

Brooke Jameson
Hunter Jarvis
Wilnie Jean
Benjamin Johnson
Casandra Joseph

Matthew Judge
Mary Kalb
Aisling Keane
Gabrielle Klavilivitzky
Sevanna Kilnoan

Tayana King
Maximillian Knorreck
Lea Kriesberg
Alyssa Kramm
Allyson Kudenchak

Kristen Kuo
Rebecca Labitt
Matthew Laferriere
Brennan Lagrassa
Rory Lavery

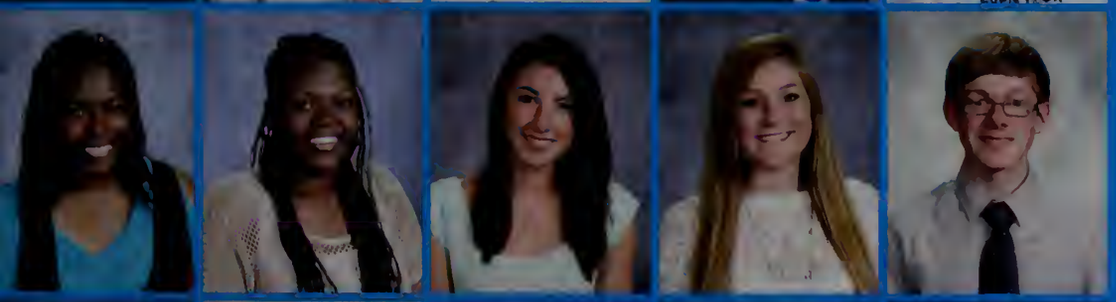

Alexis Lee
April Lee
Megan Leeska
Taylor Leister
Branson Leonard

Henri Levenson
Anthony Marcelos Leyba
Joanna Lin
Deanna Lobo
Brittany Long

SOPHOMORES

Michael Luczai
Erica Lunniewicz
Alexis Lusty
Brandon Luyet
Nathaniel Macht-Greenberg

Michael Mahoney
Michael Mason
Jenessa McCabe
Allison McIlleee
Matthew McMahan

Christian McNulty
Ethan Miller
Justine Morgan
Emily Moss
Tiffany Mota

Abigail Munoz
Andrea Ning
Brian Nugent
Chidumma Nwodoh
Jared Olmeda

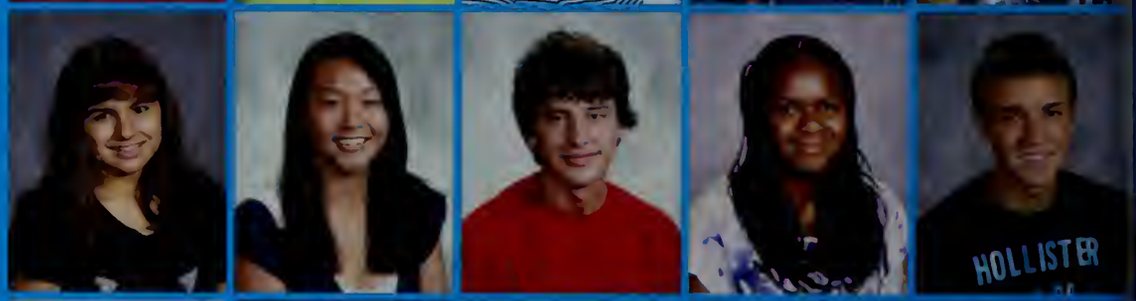

Mark Paiz
Suzan Parisse
Caroline Parrella
Kylie Patterson
Laura Pearson

Samantha Petri
Bryce Pierce
Jacqueline Pinney
Ryan Place
Pakin Pongcheewin

Trevor Pronts
Jessica Radlo
Kimana Regis
Rebecca Reubenstein
Kayla Riley

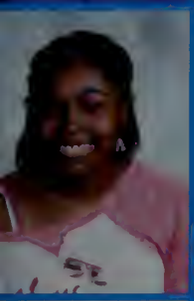

Brianna Robinson
Chantay Robinson
Naomi Robinson
Leah Roselli
Taylor Rubenskas

Jesika Rubin
Jessica Rubin
Keara Russell
Meghan Ryan
Kelly Saunders

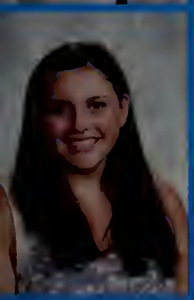

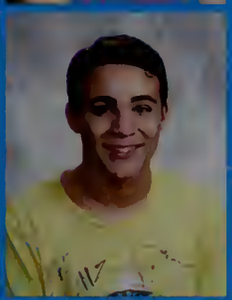

Hayley Scanlon
Natalie Schalick
Aric Schan
Noah Schmitz
Jontel Scott

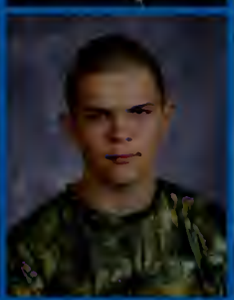

Nisa Senu
Dana Shahar
Ryan Sheedy
Isaac Singer
Jessica Singletary

Aaron Sisneros
Rebecca Smith
Theresa Soldan
Benjamin Sollecito
Andrew Spaulding

SOPHOMORES

Eric Spector
Kaera Spencer-Peterson
Meghan Stanley
Liam Stiefel
Holly Stygles

Matthew Sullivan
Rodney Tamukedde
Courtney Esnor
Mexo Yofiades
Emma Valentine

Vishnu Varada
Dorothy Walsh
Michelle Wang
Roy Watson-Badell
Jennie Weaver

Stephanie Weissman
Cassandra Wentzell
Bryan Werth
Amanda West
Peter Whallon

Kyle Whitby
Anthony Wilson
Devon Wilson
Daniel Witte
Megan Wynters

Stephanie Yan
Connor Young
Sophia Zacharakis
Cameron Zamot
Jennifer Zhang

Candids

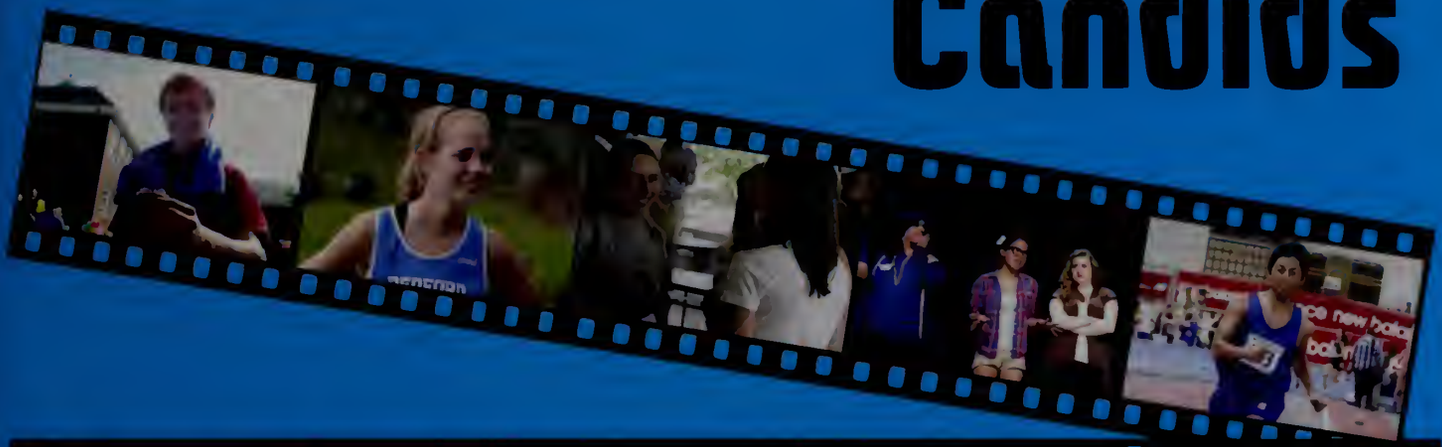

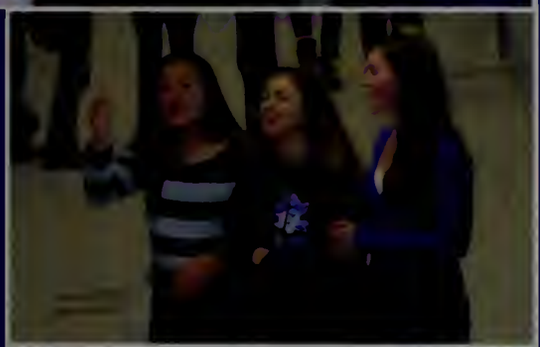

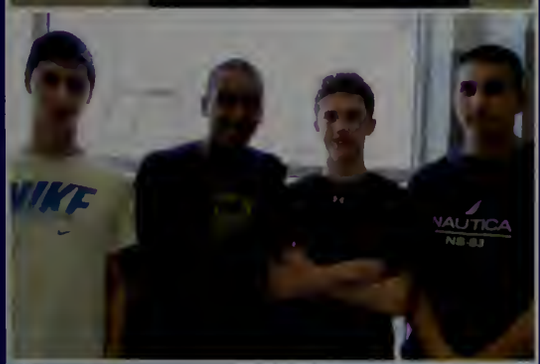

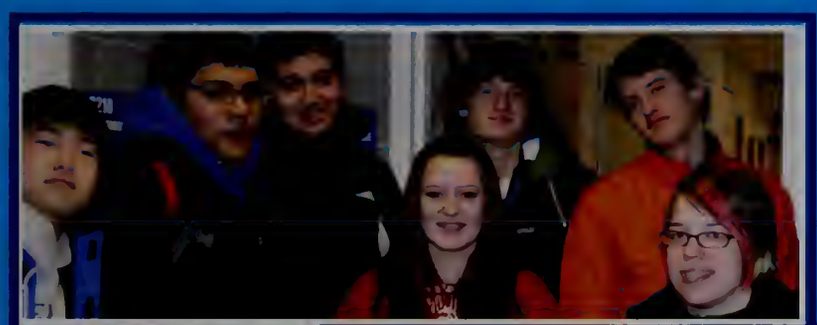

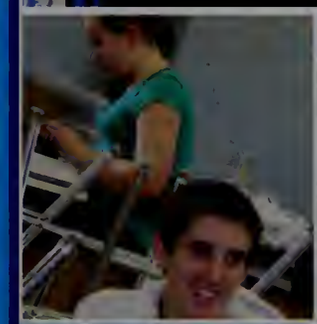

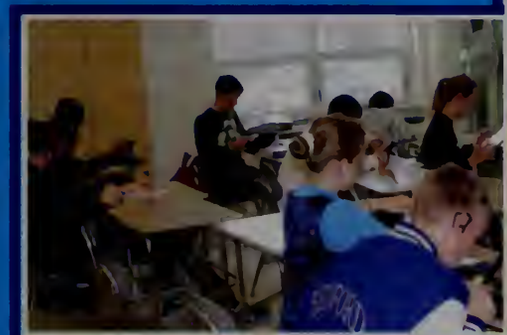

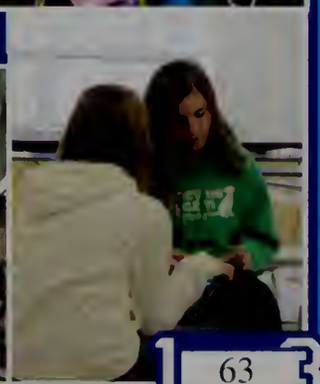

Freshmen
Class of 2016

"Dear class of 2016,
This year has been a great transition and accomplishing year. We have not failed our goals, but exceeded them with the help of our grade. I would like to thank our class for supporting and contributing to our fund-raisers and events. The years to come will be greatly anticipated and thoroughly enjoyed as we will get to spend it with our fellow classmates of 2016."

- Andrew Rhodes,
Class President

Class Officers
President: Andrew Rhodes
Vice President: Lauren Granada
Secretary: Sophia Kyrou
Treasurer: Ryan Barnes

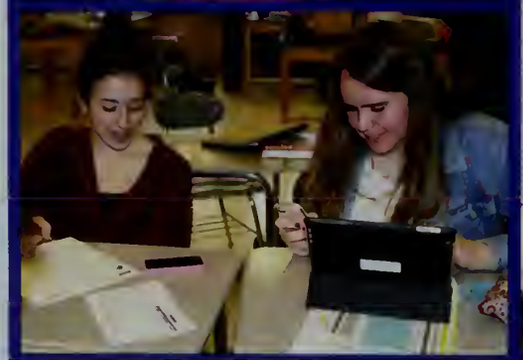

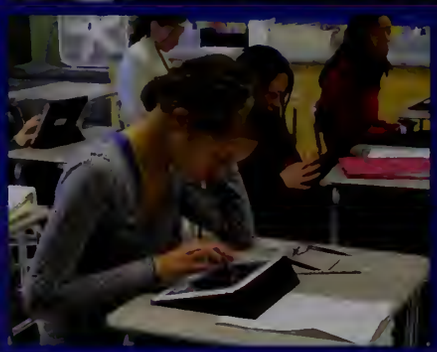

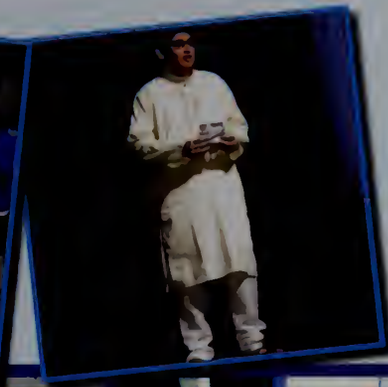

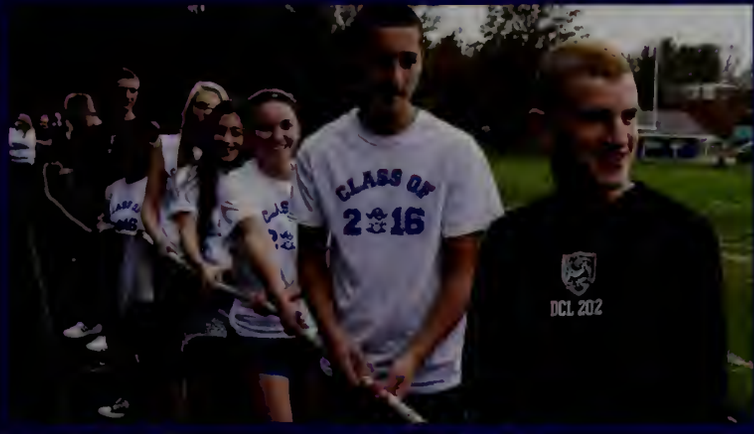
CLASS OF
2016
DCL 202

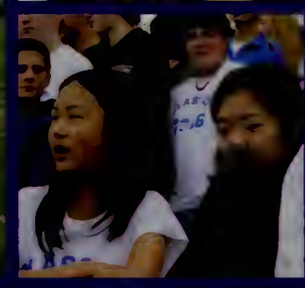

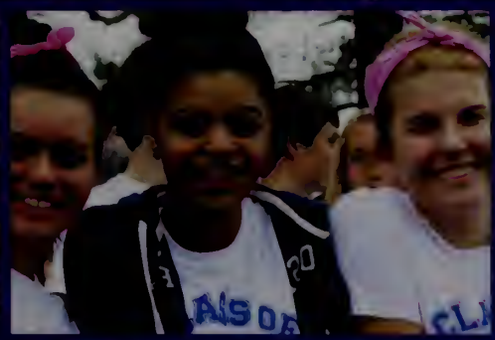

CLASS OF
2016

CLASS OF
2016
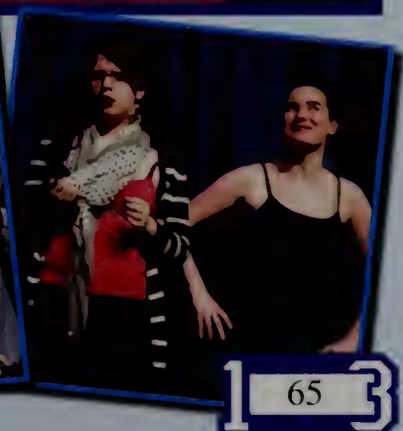

FRESHMEN

EAGLE

FRESHMEN

FRESHMEN

WITNESS
PAC

FRESHMEN

Candids

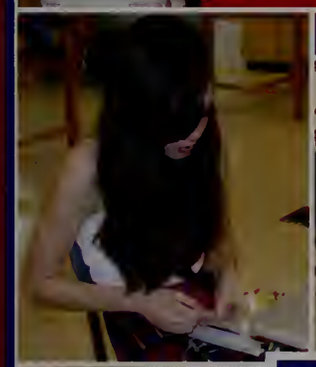

WHOSE

1

Kitty

Nicknamed "Health-Conscious Knorreck," Kitty stashes a collection of perfectly portioned snacks in her locker!

Katy

Nicknamed "Chilly Willie," Katy is a Ski Team star, who always keeps a jacket and a warm beverage in her locker.

2

Stephen

Although his locker could use a little more love, Stephen "Equipped Imsong" is always prepared for a Bad-Hair-Day (although those do not happen often for Stephen)!

Alton

Ironically nicknamed "Perfectly Prepared," Alton failed to provide the running sneakers that would have made his locker pretty easily identifiable, but at least he'll never be cold!

3

4

LOCKER?

Julia

Nicknamed "No Nonsense, " Julia keeps her locker, and her binders, clean and organized!

Hannah M.

With those "Luscious Locks," you will probably see Hannah maintaining her lovely hair between classes.

Rita

Nicknamed "Magnet Miser," Rita is truly prepared with notebooks and paper to spare!

Jennie

Nicknamed "Jennie Snots-a-Lot," Jennie is a singing runner who always stays hydrated!

8

7

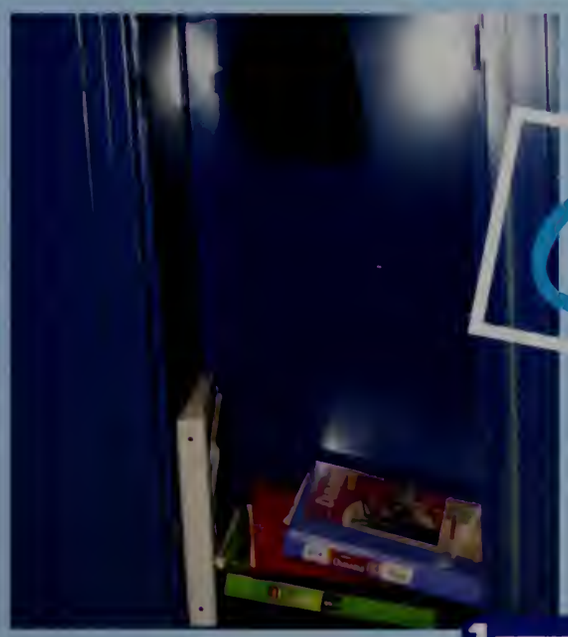

6

5

Answers: 1. Jennie, 2. Julia, 3. Rita, 4. Kitty 5. Alton, 6. Stephen 7. Katy 8. Hannah M.

(-: Lucky 13 :-)

SURVIVED THE MAYAN "APOCALYPSE"

December 21st of 2012 was the final day in the 13th 144,000-day cycle of the ancient Mayan Long Count Calendar. It was easy to ignore that the ancient Maya never predicted an apocalypse, and that their calendar is, in fact, capable of continuing for millions of years.

After witnessing the tragedy in NEWTOWN, CT

We are lucky to be living in a safe community such as Bedford. With the help of BHS' own Mrs. Walker-Magoon, we sent our love and support to Newtown through school supplies, arts and crafts supplies, and paper snowflakes. May the twenty beautiful children and six dedicated teachers who lost their lives at their beloved Sandy Hook Elementary rest in peace.

WELCOME MR. TURNER & MS. BOYNTON!

The 2012-2013 school year at BHS was special as we greeted Mr. Turner as our new principal and Ms. Boynton as our new assistant principal. So far, it has been a fabulous year and we would like to give wholehearted thanks to Mr. Turner and Ms. Boynton (and of course, Mrs. Vogel)!

4 SNOW DAYS

Hurricane Sandy in October,
Hurricane Nemo in February,
Nameless snowstorm in March.
We seniors really lucked out!

2ND INAUGURATION OF OBAMA

The inauguration on January 21, 2013 marked the beginning of the second term of Barack Obama as President and Joe Biden as Vice President.

PUBLIC WiFi FOR EVERYONE

Wipe away your sorrows, juniors and seniors! We are now able to access the Internet anytime, anywhere, free of charge, even with no iPads. But, keep in mind, the Public WiFi should only be used for "educational" purposes.

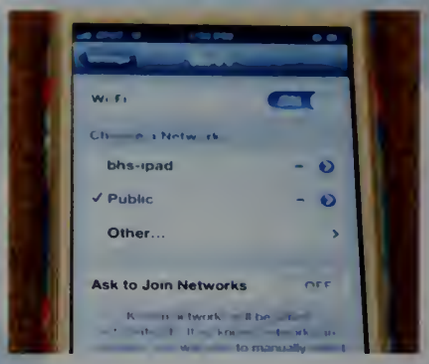

HURRICANE SANDY

Hurricane Sandy was the second costliest hurricane in United States history. Nearly 300,000 households were without power in Massachusetts, and roads and buildings were flooded. Thankfully, Bedford wasn't hit too hard!

GOODBYE MR. SILLS & MR. TRACEY!

Beginning this year, Mr. Sills, formerly the principal of BHS, serves as the superintendent of Bedford Public Schools. Meanwhile, Mr. Tracey, formerly the assistant principal of BHS, starts his principalship at John Glenn Middle School. Even though we are no longer able to see them at BHS, we are relieved to know both Mr. Sills & Mr. Tracey will still be a part of the Bedford community.

OUTDOOR PEP RALLY

This year's pep rally was held outdoors at the football field. Even though the weather was great, many students were left disappointed. Freshmen & seniors who had to stand on the sides weren't able to see or hear the exciting performances & games so well. "I couldn't hear G-Squad," cried Jennie Segal, a senior, after the event.

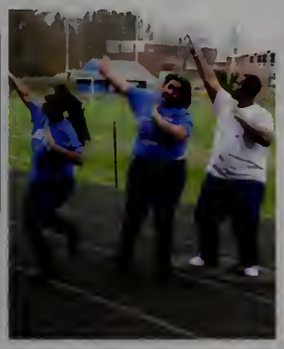

7 Twinkies Fun Facts

Created: 1930
Original filling: Banana Creme
Calorie count: 150
Shelf life: 25 days
1950s: "Howdy Doody" TV show increases its popularity
Year fried Twinkies first appeared: 2001
Price for a box of 10 Twinkies for sale on eBay: $1,500

NO MORE TWINKIES

With Hostess Brands, Inc. declaring bankruptcy in December, it seems that we have seen the end of the Twinkies, CupCakes, HoHos, DingDongs, and Donettes

TWITTER

.....

)-: Unlucky 13 :-(

Bedford Day

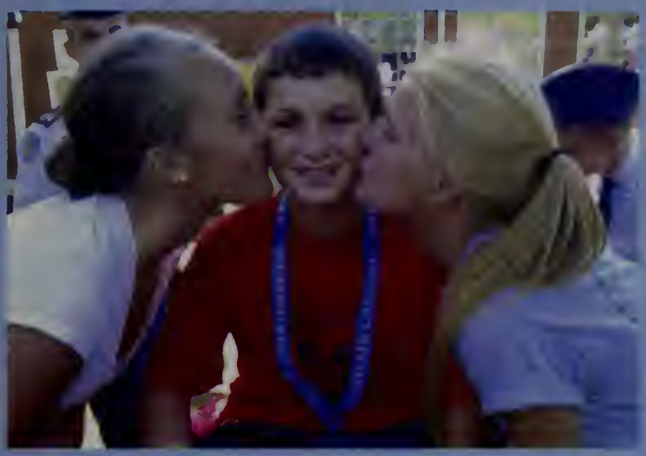

"Bedford Day really brings the town together!"
~Jennie Segal, 2013

"I look forward to winning a Bedford Day goldfish every year " ~Brenna Gildea, 2015

"I like dunking the teachers at the dunk tank"
~Jake Turner, 2016

Administration

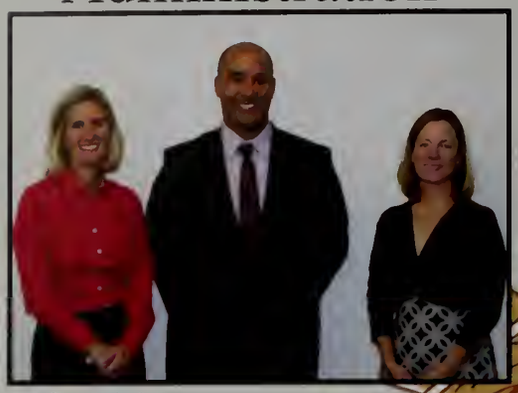

Left to right:
Kristen Vogel - Assistant Principal
Henry Turner - Principal
Kate Boynton - Assistant Principal

Art

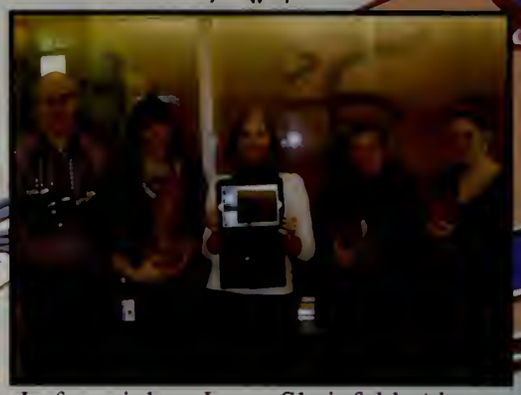

Left to right: Larry Sheinfeld, Aleta Devaney, Whitney Davis, Eileen Wagner, Robbi Couris (Student Teacher from Massachusetts College of Art and Design)

ATHLETIC TRAINER

Amanda Rabesa

Computer Technology

Left to right: Will McColl, Nick Kapotsis, Bill Rimsa, Colleen Murray, Rob Newell

Custodians

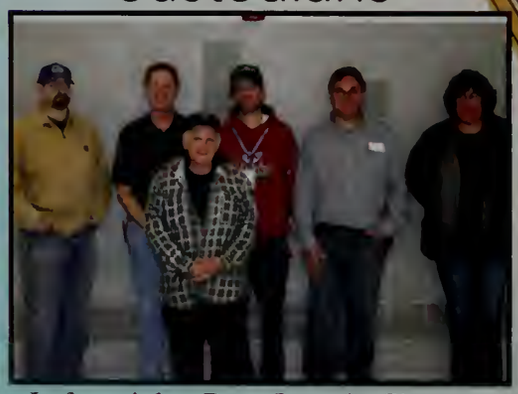

Left to right: Peter Lazaris, Sherm Primmerman, Lucas Taddeo, Kevin Hogan, Edwin Nadeau, Dina D'Anadragora

English

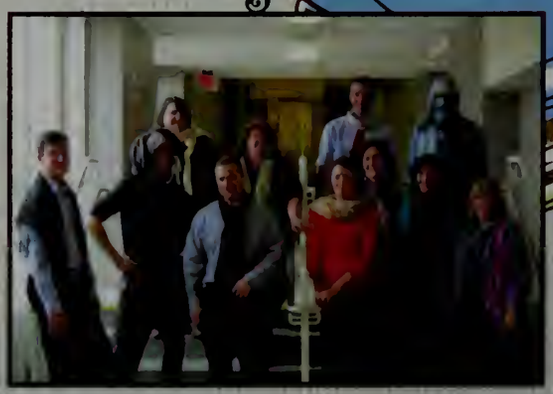

Back Left: Kristen Tocci, Jane Harvey, Peter Jacob-Dolan, Chris Zellner
Front Left: Dan Niven, Joel Hebert, Bill Berlino, Kelly Sullivan, Christine Walker-Magoon, MaryLou Sallee, Patti Messenger

Foreign Language

Left to Right:
Karen Santos, Lisa Taub, Dana Button, Cíntia Laurencio, Bárbara Barnett, Kim Alexander, Osvaldo Mejía, Lisa Flannery, Angela Allen

Guidance

Left to right:
Nancy Powell, Brian DeChellis, Karen Ford, Janel Halupowski, Diane Ryan, Alison Lohrum, Charles Alperin

HEALTH/PHYSICAL EDUCATION

Back Left:
Jim Byrnes, Katie Anderson, Susan Dowler, Carrie Taylor
Front Left:
Jackie Supprise, Ashley Martell, Beth Billouin

JROTC:

Left to right:
Captain Richard Carson,
Chief Christopher Edris

Kitchen

Back Left:
Denise Terenzoni, Nancy D'Andragora, Kim Santos, Gail Hannon, Jane Higgins
Front: Marilyn Carlo

LABBB

Left to right:
Dave Sainato, Peg Sullivan, Antigone Gianareles, Kim Ganley, Bill Brincklow

Library

Left to Right:
Lynn Sheehan, Jeanne Smyth

Math

Left to Right:
Chittur Venkatesh, Justine Flora, Dotty Blake, Amanda Faulkner, Marcia Burns-Mittler, Kim Comeiro, Colleen Irving, Christine Larimore, Jesse Dix, Patrick Morrissey.
Not pictured: Jerry Peters

Music

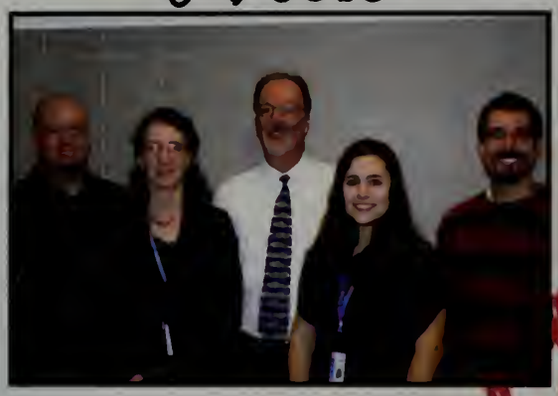

Left to right:
Jim Felker, Nicole O'Toole, Phil Maffa, Katrina Faulstich, Evan Grunwald

Nurse

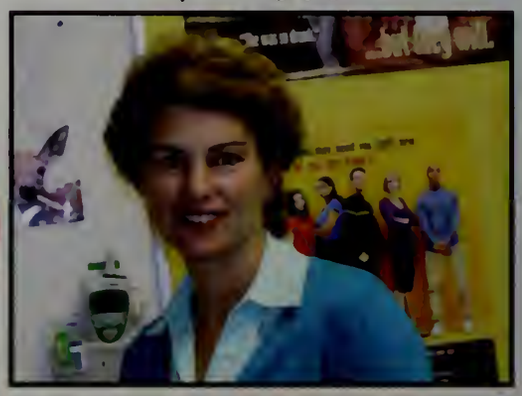

Nancy Thorsen

Office Secretaries

Left to right:
Karen Poli, Laurie Venuti, Donna Higson, Brenda Cella

Reading

Left to right:
Sue Rozen, Katie Cardinal

Science

Back left:
Richard Herbst, Arthur Lew, Catherine Murray, Heather Kurzman, Michael Griffin, Scott Stief, John O'Connor, Sean McGowan
Front left:
Lisa Morrison, Sarah Leshay, Joe Zahka, Liana Heldman

Skill Center

Left to right:
Deb Sakelakos, Jerome Freedman, Carol Twombly, Mon Luke

Social Studies

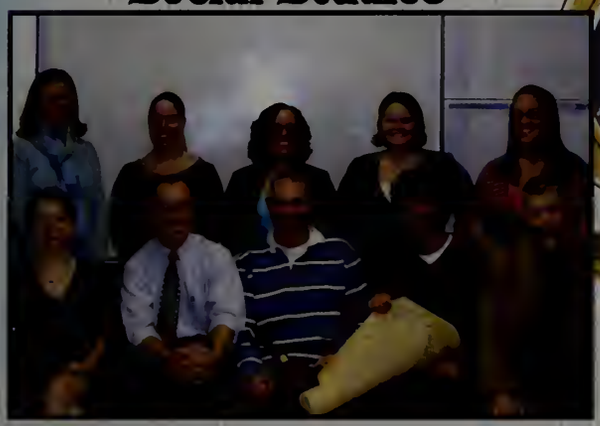

Back left:
Christine Butler, Tova Margolis, Jennifer Belanger, Elizabeth Goetschius, Lisa Predaina
Front left:
Milena Rosecan, Rich Donnelly, Dennis Walsh, Dave Boschetto, Jim Sunderland

Special Education

Back left:
Linda Gustafson, Anna Kubetin, Jake Sullivan, Akil Mondesir, Matt Hagar, Matt Ryan, Cia Gisone
Front left:
Cassie Dresser, Marianne Vines, Michelle Steingeiser, Kelly Giusti, Breena Daniell, Deb Savarino, Victoria Breslin, Jennifer Wolf

Look Alikes

Jordan Bowen
Kirsten Dunst

Larry Sheinfeld
Tim Gunn

Jack Linnehan
Tom Cruise

Maria Linnehan
Lindsay Lohan

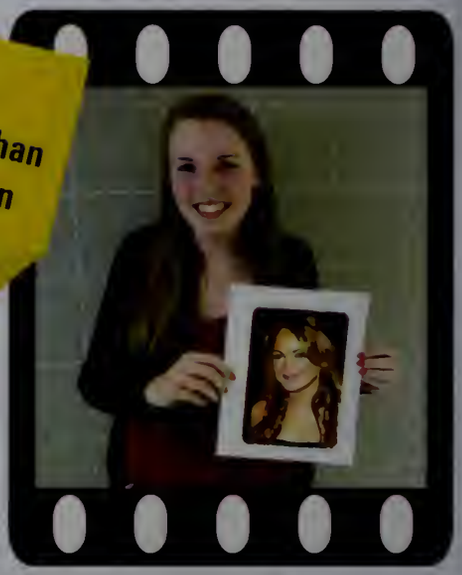

Evelyn Sainato
Dakota Fanning

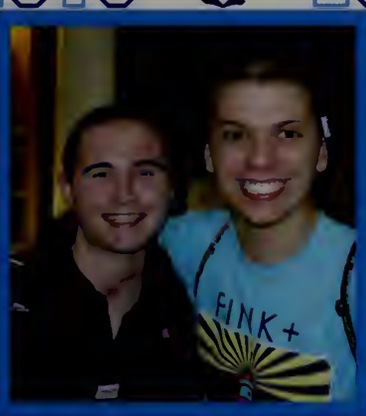
FINK+

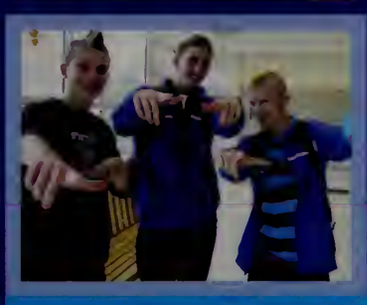

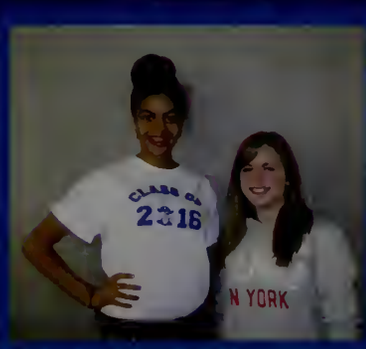
CLASS OF
2016
N YORK

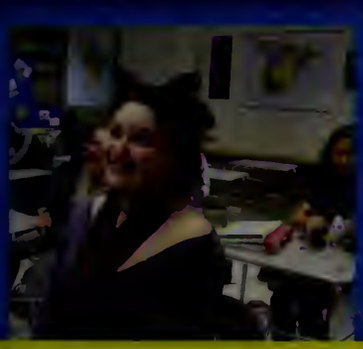

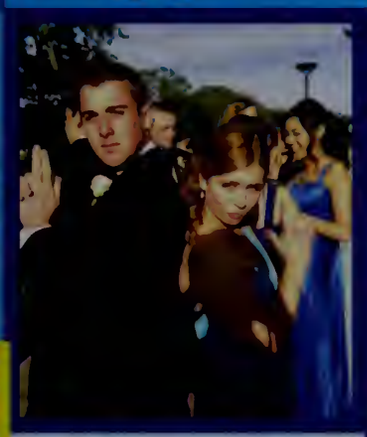

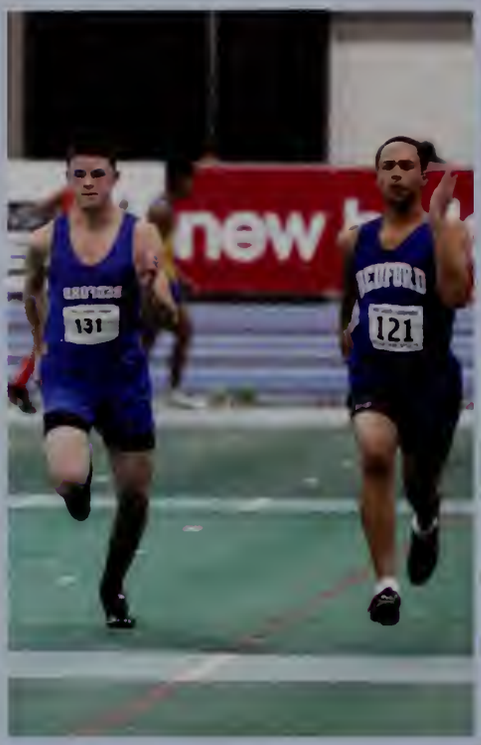
new
131
121

BUCS

BUVIN
2

BEDFORD

13UCS ATHLETICS

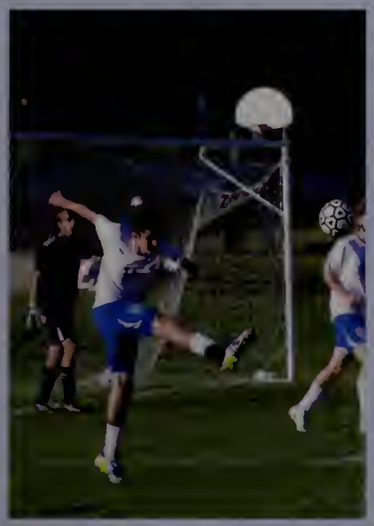

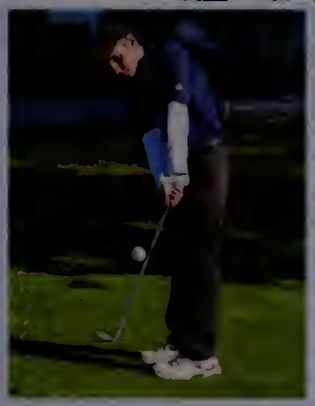

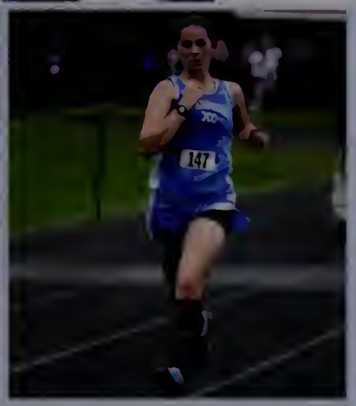

Athletic Achievements

Hockey

This year the Hockey Team finished 9-8-3 and qualified for the tournament. In their first game of the tournament they beat Weston 6-4. Then went on to beat Lowell, in a shot out 2-1 and Shawsheen 3-1. The Bedford Bucs made it to the Division 3 North Sectional Finals before falling to Swampscott 2-3 in the final minutes of the game. Great job!

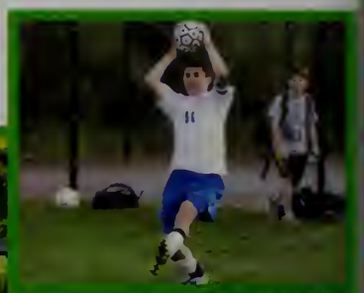

Boys Soccer

This year the boy's soccer team finished with a 11-1-5 record, which allowed them to qualify for the tournament. They beat Shawsheen before their season came to an end in the Division 2 North Sectional Finals. The team fell to 3-seeded Wilmington 1-0, in penalty kicks. Great Team work!

Girls Basketball

The Girls Basketball team also did well this year. They finished the season with a 13-7 record and qualified for the tournament. In the first playoff game of the season they beat Newport 50-27. The girls basketball team had a hard-fought run this season but then fell to second-seeded St. Mary's of Lynn 58-62.

Individuals

Olivia Jameson

This year, senior Olivia Jameson finished her spectacular swimming career as a Lady Buc. Olivia finished first in the 200 free at the DCL championship with a time of 1:52.36 and also placed in the 500 free with a season best time of 5:00.24. This season Jameson also broke school records in the 50 Free with a time of 24.86 and in the 100 Fly with a time of 1:03.84. Jameson was also part of the 200 Medley Relay, which broke the school record with a time of 1:57.41. Olivia will continue her swimming career at Yale University!

Mike Dushman

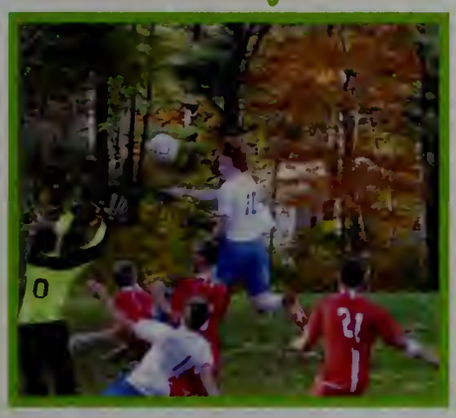

A three-season superstar at BHS, Junior, Mike Dushman, never fails to impress on the Soccer field. He was named DCL Soccer MVP, chosen as Boston Globe All-Scholastics, and named a Lowell Sun All-Star for his outstanding performances!

Erin Dietz

Sophomore, Erin Dietz had unbelievable seasons in Cross Country and Track this year. Erin finished first in the Indoor Track All-State Championship for the 2-mile with a time of 10:38.12. Her win placed her 7th in the nation. Dietz also broke school records in the 1000m Run and the Mile, with times of 3:05.23 and 5:03.91 respectively. Erin has also been chosen as Boston Globe All-Scholastics, and named a Lowell Sun All-Star for her incredible performances!

Additional congratulations are in order for all of our outstanding athletes chosen to represent BHS as DCL All-Stars. We are so proud of you!

Believe
Girls Tennis Achievement

Last spring, the BHS Girls Tennis team performed extremely well all throughout the season, and went on to become State Champions for the first time in BHS history!

"We were able to depend on different people to come out on top each match. The pressure was equally shared, and no one gave up because everyone really wanted to win!"

~ 2012 Captain Sydney Arsenault

"From getting a tennis banner, to being League Champs in 2011 and State Champs in 2012, this team has made its mark in the BHS Athletics book and in our memories, memories that will last a lifetime. Nothing will ever replace the memories of winning a state championship."

~ Sarah Cowles

Golf

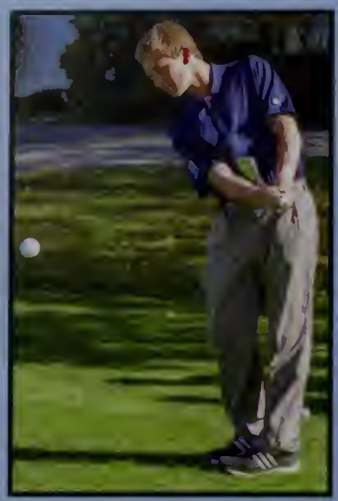

"Do what you love, forget the rest."
- Co-Captain John Dickinson Meltz

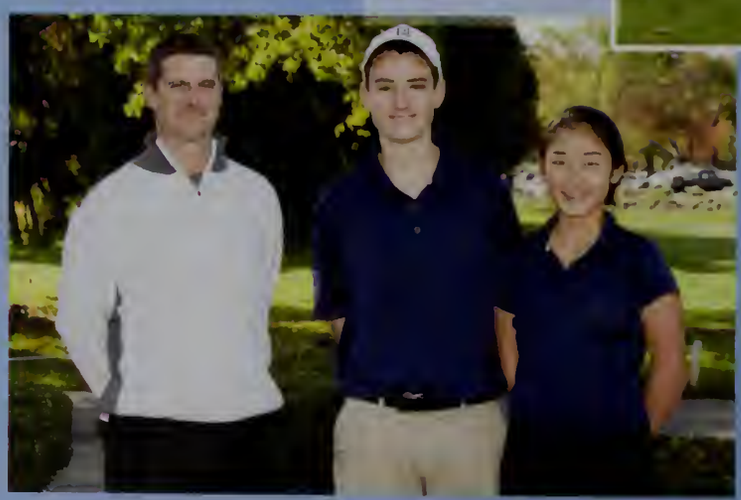

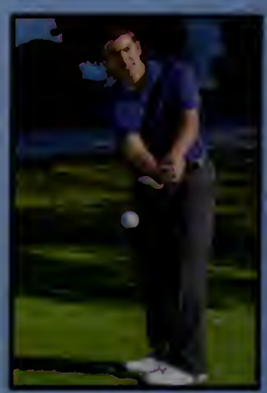

"With hard work, anything is possible."
- Co-Captain Hannah Kim

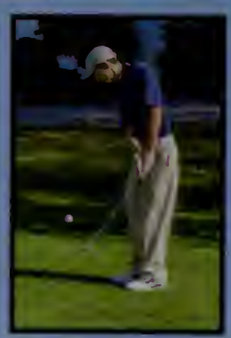

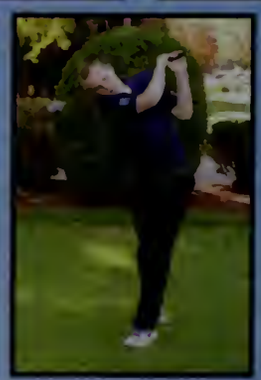

Field Hockey

"This year, our defense was a threat to all the teams that we played against. We had fantastic goalies, an amazing sweep, and awesome backs. I'm so proud of all our defense."

-Maria Valbona

"We have gained so much trust on the field, which was the key"

-Jackie Barmarshi

"This season was one to remember, we were a family and pushed each other harder each day Bedford Field Hockey became a competitor and the 2012 varsity team has so much to be proud of"

Marisa Citrano

"We have become a new program Underclassman proved themselves that they deserved spots on varsity and set great examples for the JV and freshmen. We have created so many great memories this season and we are going to miss it"

Laura Coughlin

Volleyball

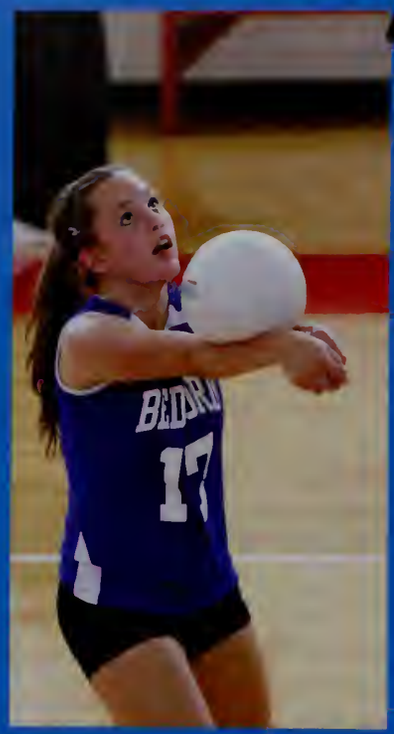
17

BEDFORD
6
BEDFORD
17
BEDFORD
10
BEDFORD
13

BEDFORD

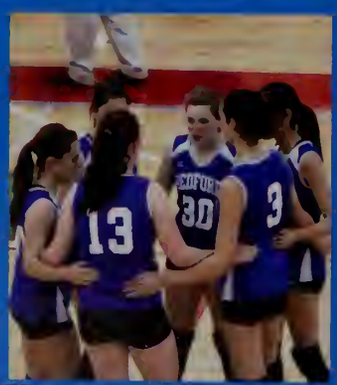
13
30
3

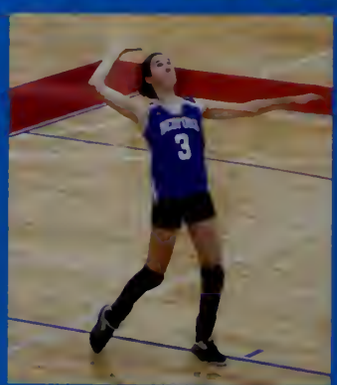
3

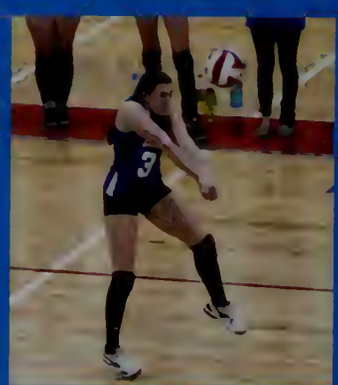
3

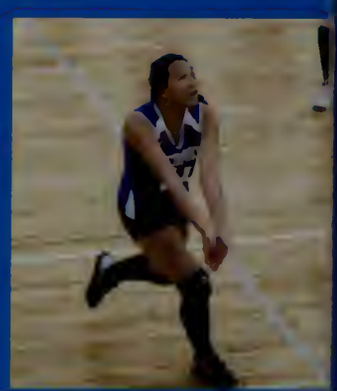

Bump, set, spike!

"There is so much to say about the volleyball program and I was very fortunate to be a part of it. Coach Ryan Schmitt is fab, and he helped us succeed in our season and volleyball careers and as seniors, we will truly miss him. It was an absolute joy getting to work with Vicki and Hania as captains, as well as the rest of the team. All of the girls are so sweet and really dedicated to the sport. It was a rough last season but it was a lot of fun and a lot of great friendships were made. I wish the best of luck to the underclassmen and hope this program continues."

Co-Captain Justine Molloy

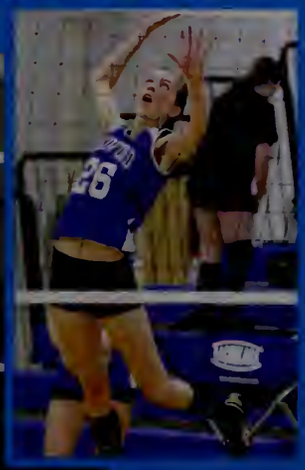

"This year was definitely tough for the volleyball team. Throughout the season, we lost a lot of our players due to injuries and had to constantly throw girls into new spots they had never played. That being said, every player stepped up to the challenge and left everything on the court. I couldn't be prouder of my team and what we accomplished. I know there's a promising future for volleyball at BHS and look forward to seeing how well our underclassmen do next year!"

Co-Captain Hania Pisera

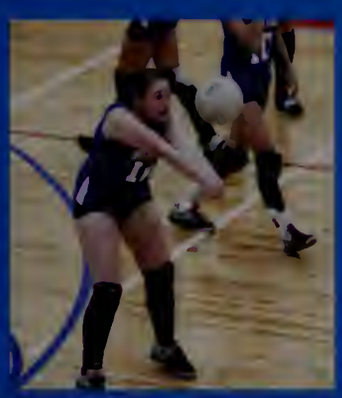

"Ultimately, injuries gave us a tough time this season. But I am so proud of all of the girls for staying strong and fighting to finish the season to the best of our ability. Good luck to the girls next year. I know you'll be amazing."

- Co-Captain Vicki Albert

Girls Cross Country

"WORK HARD, BE POSITIVE"

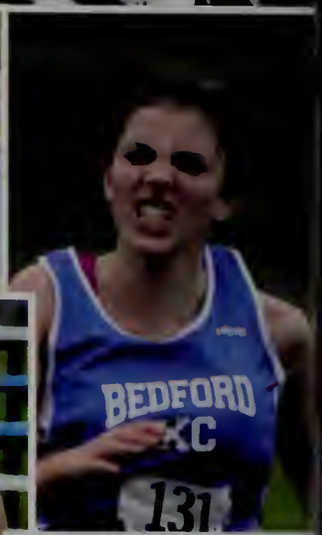

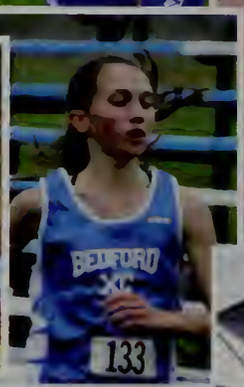

Beautiful Form demonstrated by Jenessa McCabe:

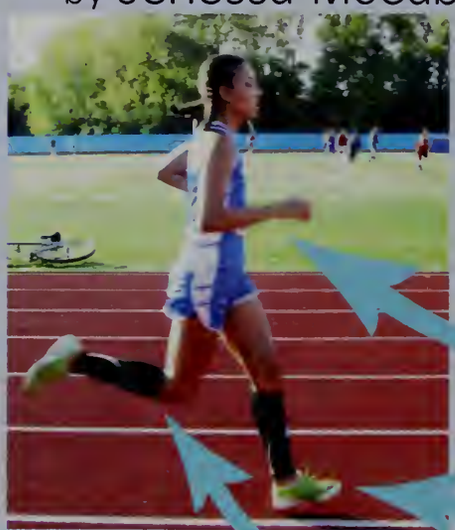

Co-Captain Sevan Dulgarian is grateful for the award-winning sportsmanship shown by every girl on the team. "We all improved immensely throughout the season, thanks to the help and support of our teammates. XC runners are the friendliest people I know. It's the only sport where everyone will congratulate everyone else on a great race - even runners on opposing teams!"

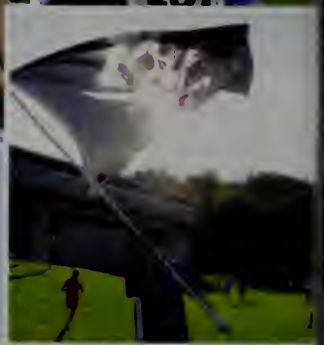

Keep your arms at 90 degrees!

Quick Feet

HIGH KNEES

"The team this year was like one big family - we had fun together, and supported each other through it all. Everyone got along, which made for a great atmosphere!" - Co-Captain Lori Merlo

"WORK HARD + BE POSITIVE + FOAM ROLLER + COMPRESSION SLEEVES = CROSS COUNTRY FAMILY"
- Co-Captain Laurel Barkan

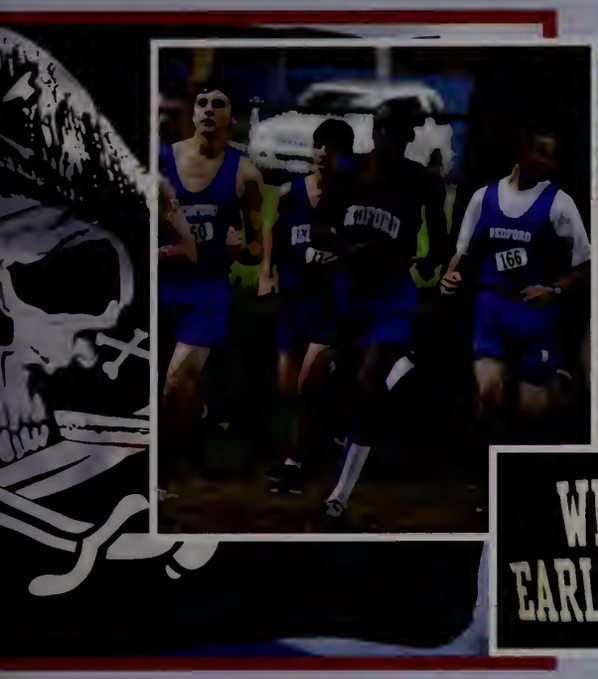

WE GOT UP EARLY FOR THIS?

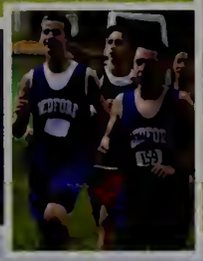

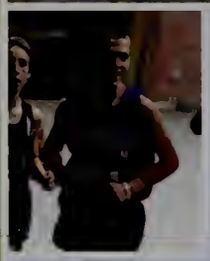

Co-Captain Robby Bridgeman feels that "the inter-team rivalry pushed each one of us to do our best, but building the team as a whole was more important."

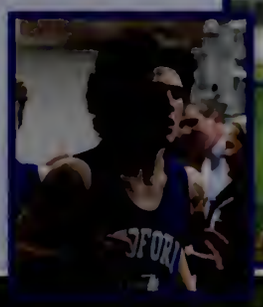

Co-Captain, Alton Barbehenn, knows that "success takes time." He urges upcoming runners to "be willing to work around the physical and mental barriers. And just have fun! If you take yourself too seriously, you'll fail."

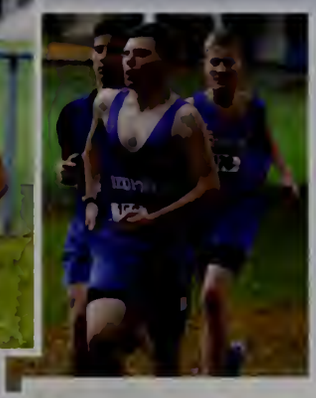

The BHS Boys Cross Country Team had an outstanding season. The team placed fourth out of thirty-two teams at the Eastern Regional Race. This allowed them to qualify for the All-State Race (for the first time in four years!) held at Northfield Mountain, where the boys finished ninth out of nineteen teams.

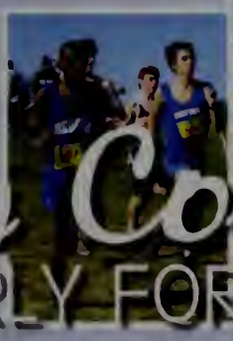

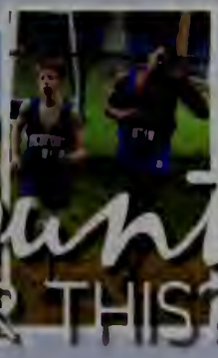

Boys Cross Country

"WE GOT UP EARLY FOR THIS?"

Girls Soccer

"It was a fun season; we all bonded!"
- Hannah Mardini

"Although we didn't have a great season it was still a lot of fun. It was great to play the sport and be with the team!"
- Christine Bahtiarian

"We had a lot of good memories with teammates." - Scout Pierce

"I can honestly say that this season was fun (at least practices were). It is hard to believe that it is over, but I know that my memories of this team will stick with me. Here's to the crazy things that happened at practice, the games we won, and the senior night game. Good luck next year, underclassmen!"

- Bethany Rennich
Co-Captain

"With a new coach, this year was a season of change. But in the end all that matters is that we played hard and we played as a team. While records and games will fade, the laughter and memories of the team will stay with us."

- Sarah Cowles
Co-Captain

"I started soccer later than most, and I have to say that it was one of the best experiences of my life. I've become friends and bonded with so many different people. The team has always had a good work ethic and attitude. I wish next year's team the best of luck and I will definitely come back to see some games. GO BUCS!"

- Marissa Cammarano
Co-Captain

Boys Soccer

"I wear my Bedford Soccer jacket every day because I love this team." - Mark Dunlea

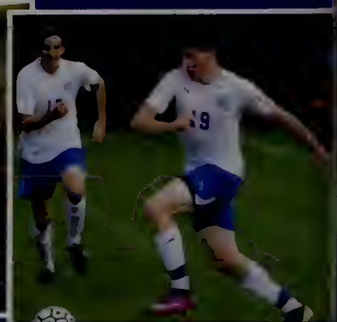

2012 DCL CHAMPIONS

The State Playoff "Mohawks" seemed even crazier than ever this year, as the BHS Boys Soccer team rose to the top and claimed the Dual County League Championship title.

Beat CC! Football

BEDFORD FOOTBALL RECORD

Westwood	W	34-18
Belmont	W	35-29
Oliver Ames	L	43-7
Malden	W	14-6
Somerville	W	41-40
Waltham	L	32-12
Weston	W	35-14
Boston Latin	W	20-6
Newton South	W	7-0
Wayland	L	28-0
Concord Carlisle	W	35-34

Tied for second best record in Bedford High School History.

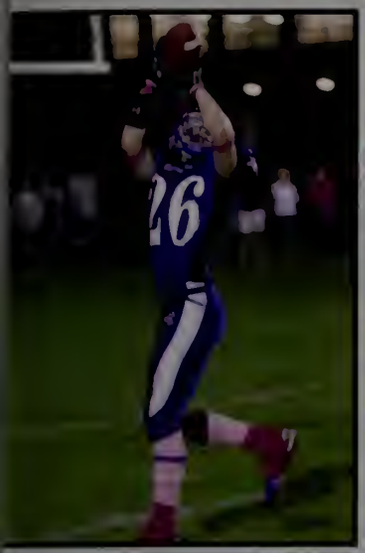
26

4
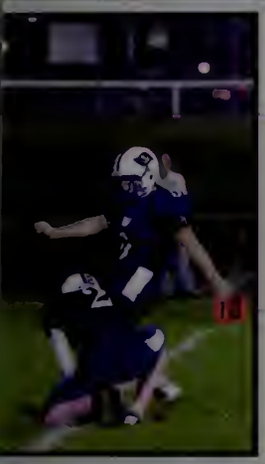

50
55
22

TODESCHINI
5

86

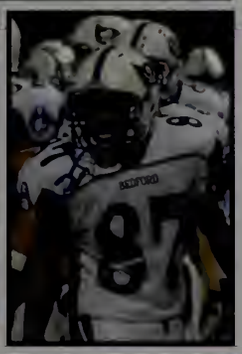
87

42
87
75
86

Fall Cheerleading

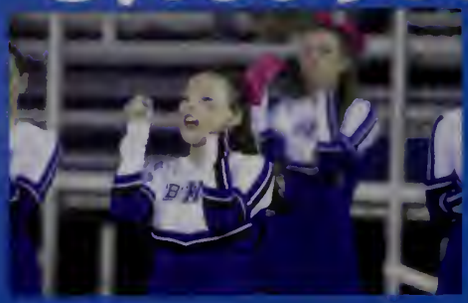

"My favorite memory from the season was standing on the competition mat with my teammates after we had just competed. We didn't know what score we had gotten, or what we placed, but we were together as a team."
- Melinda Coady, Co-Captain

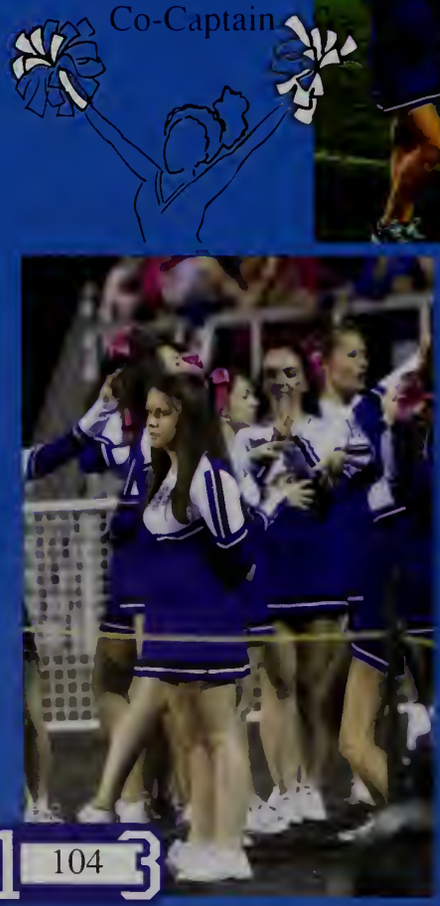

"I think the best part about being on the team was the girls on it. We all got really close over the season, and we became a family."
- Makenna Kerr

Winter Cheerleading

"All of the girls bonded and formed new friendships, which made the season so enjoyable. I am extremely proud to have been a member of this team, and I wish all the girls luck in their future seasons."

- Laura Coughlin

GO BCHS!

"This year's winter cheerleading team was fully dedicated to creating school spirit and cheering on the basketball team. As we did not get to compete this season, we focused all of our energy on improving our skills and supporting the school." - Laura Coughlin

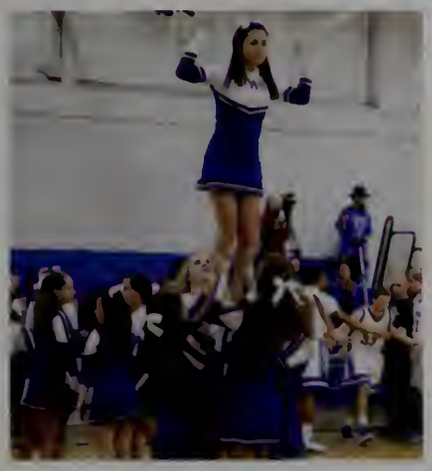

Swim and Dive

" The BHS Swim Team had a tremendous season. We all had a lot of great times and had a lot of good meets. To Coach Blake and Coach Asp, thank you for all that you have done for us. To the seniors Olivia, Hannah, Jason, and PJ, some of the happiest moments of my life have been with you guys on this team and I will miss all of you."

- Co- Captain Ben Kaplan

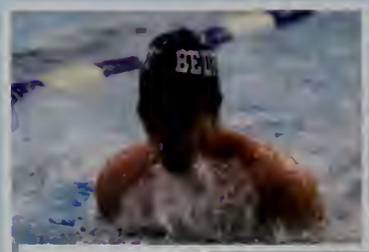

"Although our team was unable to come away with a dual meet win this year, that will be the last thing on my mind when I remember this season. I will always remember the crazy team dinners, the epic van rides to and from meets, running up and down the sides of the pool to cheer, and the looks of happiness on my teammates' faces as they accomplished something, be it qualifying for states, winning a race, or finishing their first 500. I would like to dedicate this swim season to Mr. Rose. For my first three years he was an excellent coach and mentor to the whole team, and I will never forget the races we had with him cheering on the side. Thanks for all of the good times: after all, that is what swimming is all about."

- Co-Captain Olivia Jameson

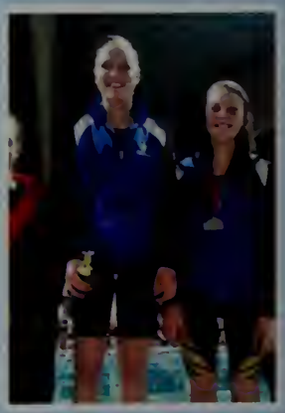

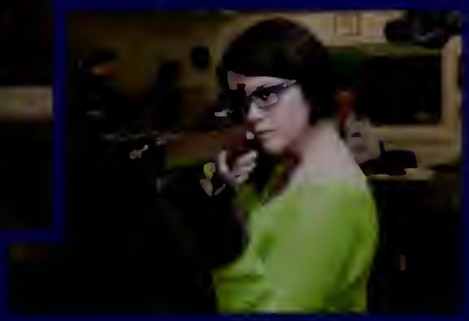

Rifle

"The best thing about being on the Rifle team is the friendships that are formed. I like how we will acknowledge each other's achievements and root for each other. We are kind of like a family in that way."

- Co-Captain
Samantha Plumley

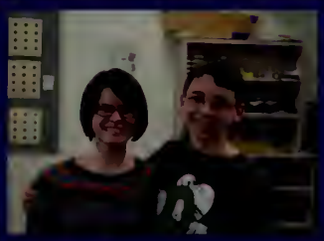

2013

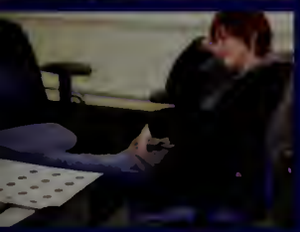

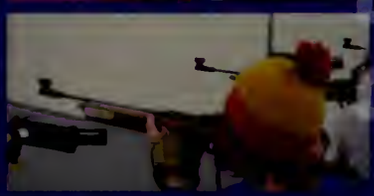

"I have enjoyed seeing all the underclassmen shooters improve tremendously in such a short period of time, because that means next year's team will be made up of already well-practiced and strong shooters."

- Co-Captain
Amy Singer

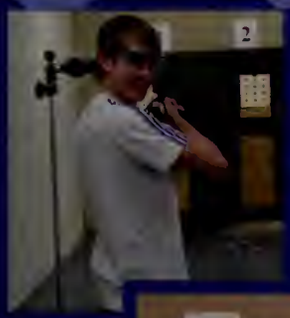

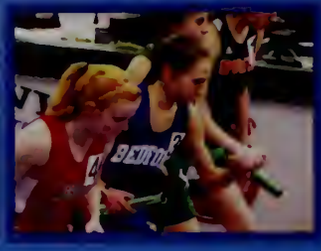

Indoor Track

"New coaches and a lot of new runners made for an exciting season. We worked hard together in practice and it paid off in great race times!"

- Lori Merlo

"This indoor season has been one of the best I can remember. While our team was outnumbered by most teams, we had lots of great performances across our team. I'm really looking forward to a great outdoor season."

- Alton Barbehenn

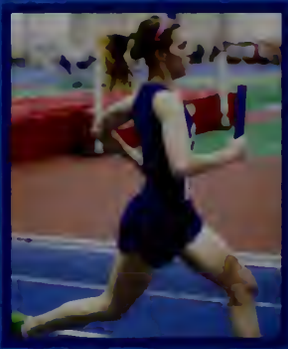
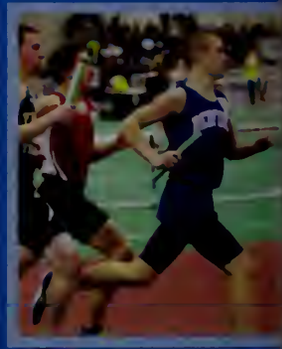

Ski Team

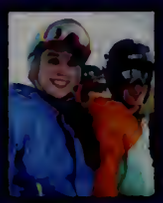

"We miss you, Beef" - Ryan Foster

"There were a ton of hilarious moments on Ski Team. I had a blast." - Katie Higgins

"Nothing is better than skiing across the finish line and hearing your whole team screaming for you at the bottom."
- Katy Hollyday

"This season is only my second on the ski team, but regardless, I feel very close to my teammates. Everybody is supportive at the races with cheering and yelling for each other. It's a great team, and I'm sure it will remain that way in the years to come." - Jacob Margolis

Hockey

"Over the past three years, the hockey team has really changed for the better. They went from barely winning any games, to going 10-0 in the DCL and being league champs."

- Annie Bartkus, team manager

"I will really miss being a part of the hockey team, but will always remember the memories, history, and laughs we had. The hockey team will always be a family and once you join that family, you will ALWAYS be a part of that family. Love you guys, and good luck next year!"

- Annie Bartkus

Girls Basketball

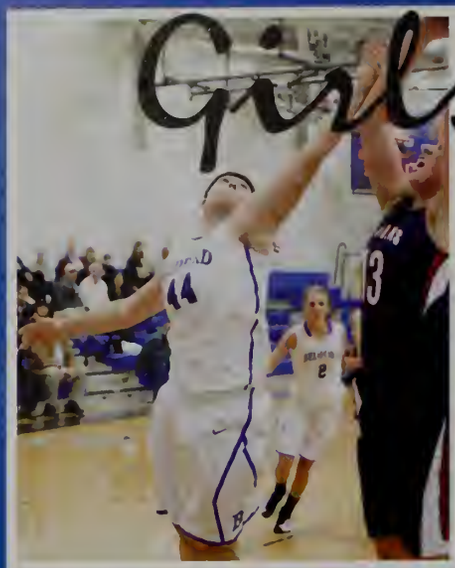

"I am so proud of all the basketball girls. On the court, the team plays as a unit and works extremely hard. Off the court, the team becomes a family and the best of friends. This team has great potential for success next year, and I wish them the best of luck. Go Bucs!"

- Co-Captian, Marissa Cammarano

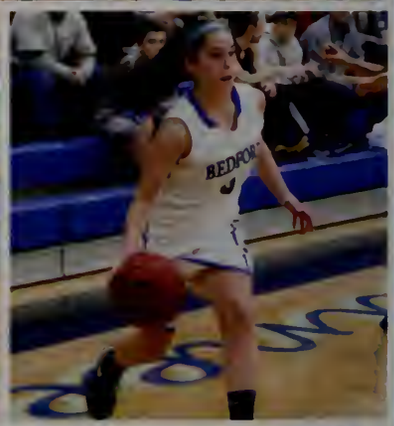

"It's hard to mirror last year's incredible season, but our team has managed to pull through with such a tough schedule this year. It's truly amazing how quickly our team clicked this year on and off the court. I think that's one of the main reasons we were so successful and dedicated. Everyone was willing to give it their all. It was an unforgettable season that we will get to relive next year."

- Co-Captain
Samantha Cowan

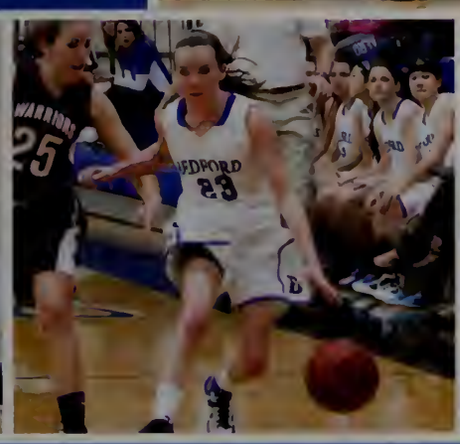

Boys Basketball

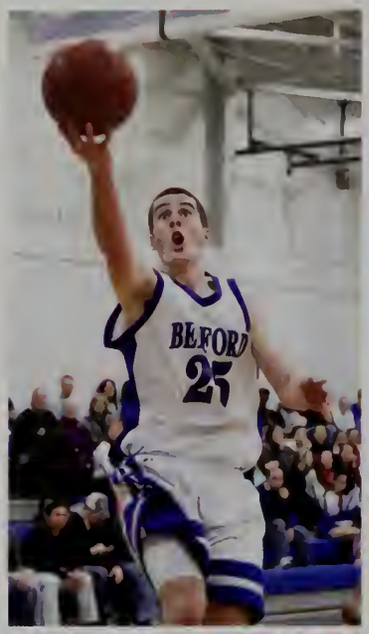

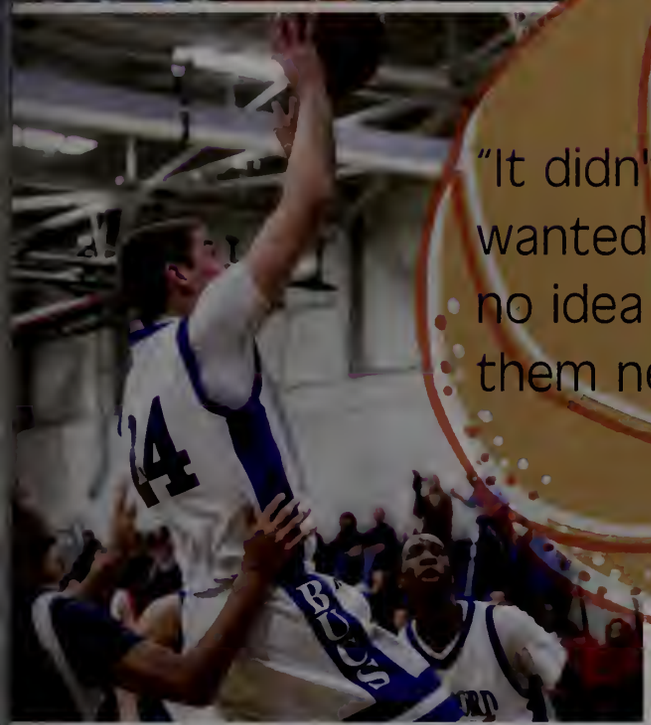

"It didn't end the way we wanted it too. Wayland has no idea what's coming for them next year."

- Olan Abner

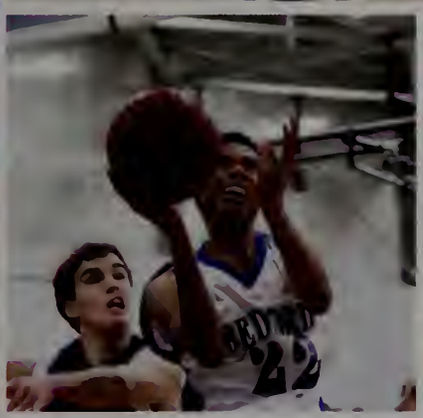

FRESHMEN AND JUN

Freshmen Field Hockey

Junior Varsity Field Hockey

Girls Freshmen Soccer

Girls Junior Varsity Soccer

Girls Freshmen Basketball

Girls Junior Varsity Basketbal

IOR VARSITY BUCS

Junior Varsity Volleyball

Boys Freshmen Soccer

Boys Junior Varsity Soccer

Boys Freshmen Basketball

Boys Junior Varsity Basketball

Boys Junior Varsity Football

Catherine Donato

Maddie Dunn

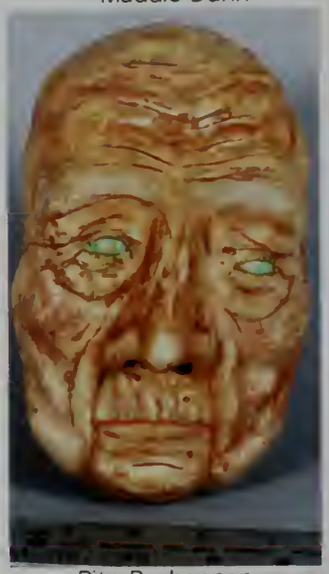
Rita Rushannan

Nili Ezekiel

Keara Russell

Gold Key Winners

Pei-Yun Chu, Keara Russell, Amy Singer

Silver Key Winners

Nili Ezekiel, Gwen Gardner, Albert Chen

Honorable Mention:

Karlana Fronk, Maddie Dunn, Jessica Saunders, Gwen Gardner, Linda Bittenson, Catherine Donato, Erica Hsiung, Rita Rushanan

Jessica Saunders

Anne Greene

Erica Hsiung

13 Breath-taking Student Art

Albert Chen

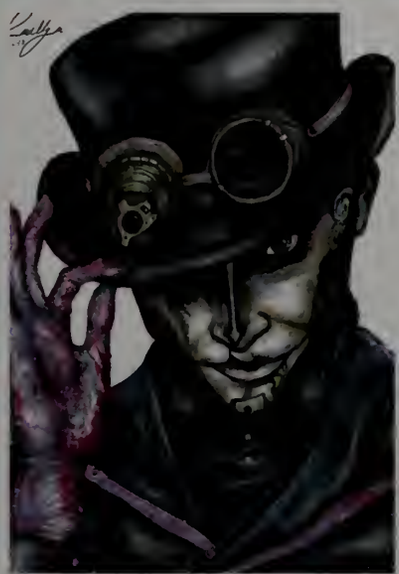
Gwen Gardner

Amy Singer

Carrie Li

Linda Bittenson

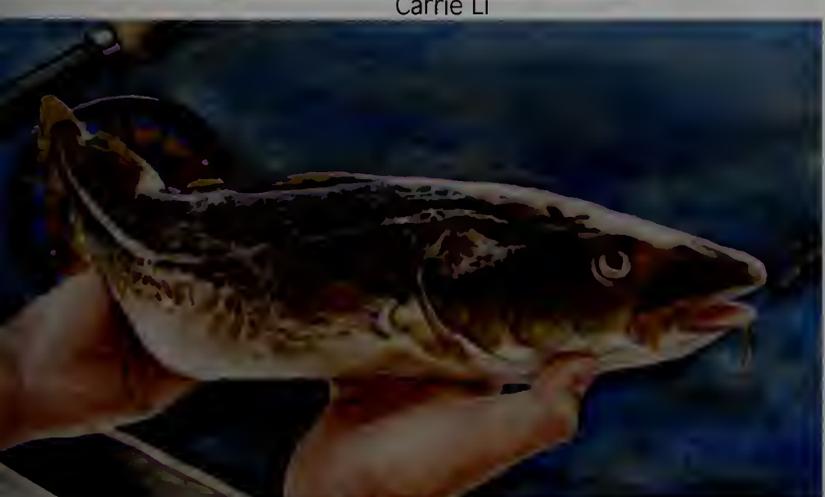
Pei-Yun Chu

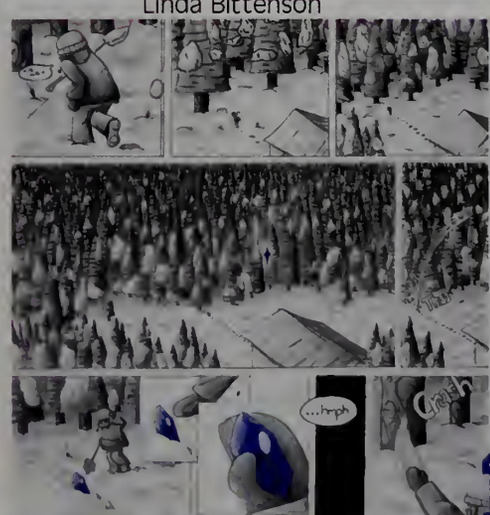

Karlana Fronk

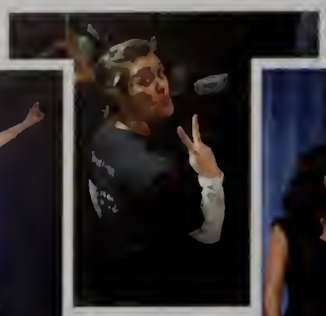

the ultimate Battle of the classes

TOURNAMENT OF PLAYS

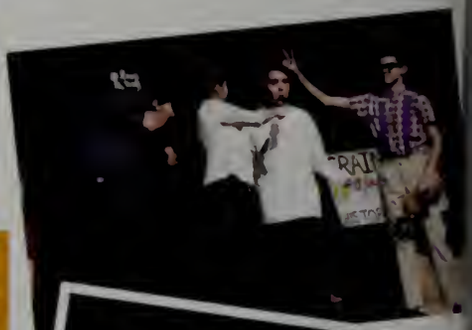

Best Newcomer - Female
Sierra Cossingham

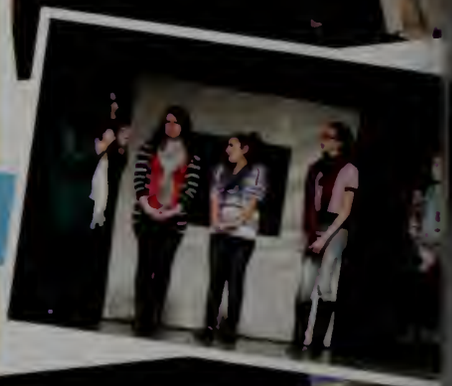

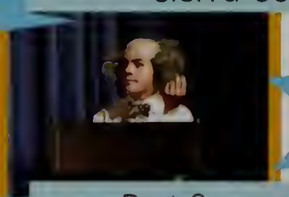

Best Newcomer - Male
Chris Adamik

Best Supporting Actress
Indigo Fox Tree - McGrath

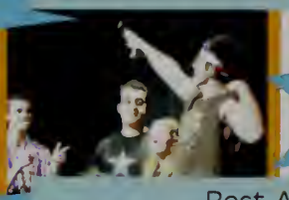

Best Supporting Actor
Joe Neveux

Best Actress
Hayley Bauer

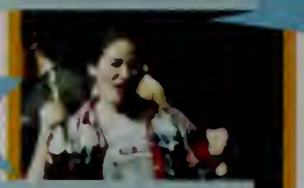

Best Actor
Jack Linnehan

Best Stagecraft
Seniors - Class of 2013

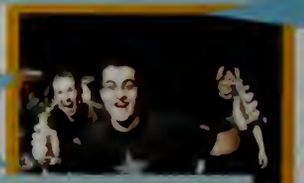

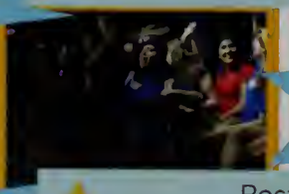

Best Ensemble
Sophomores - Class of 2015

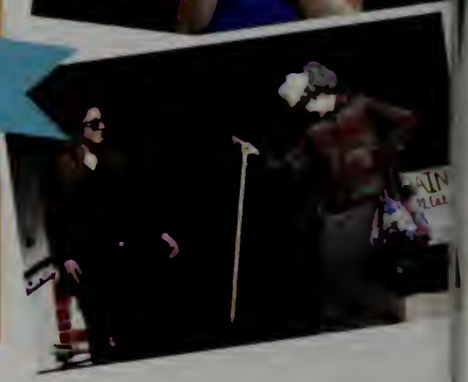

Best Play
Seniors - Class of 2013

It is safe to say that the Class of 2013, under the direction of the fearless Dana Button, will live on in BHS T.O.P. history as the first class to claim the title of Best Play three years in a row! "Twenty...THIRTEEN!"

My favorite part of T.O.P. 2012 was...

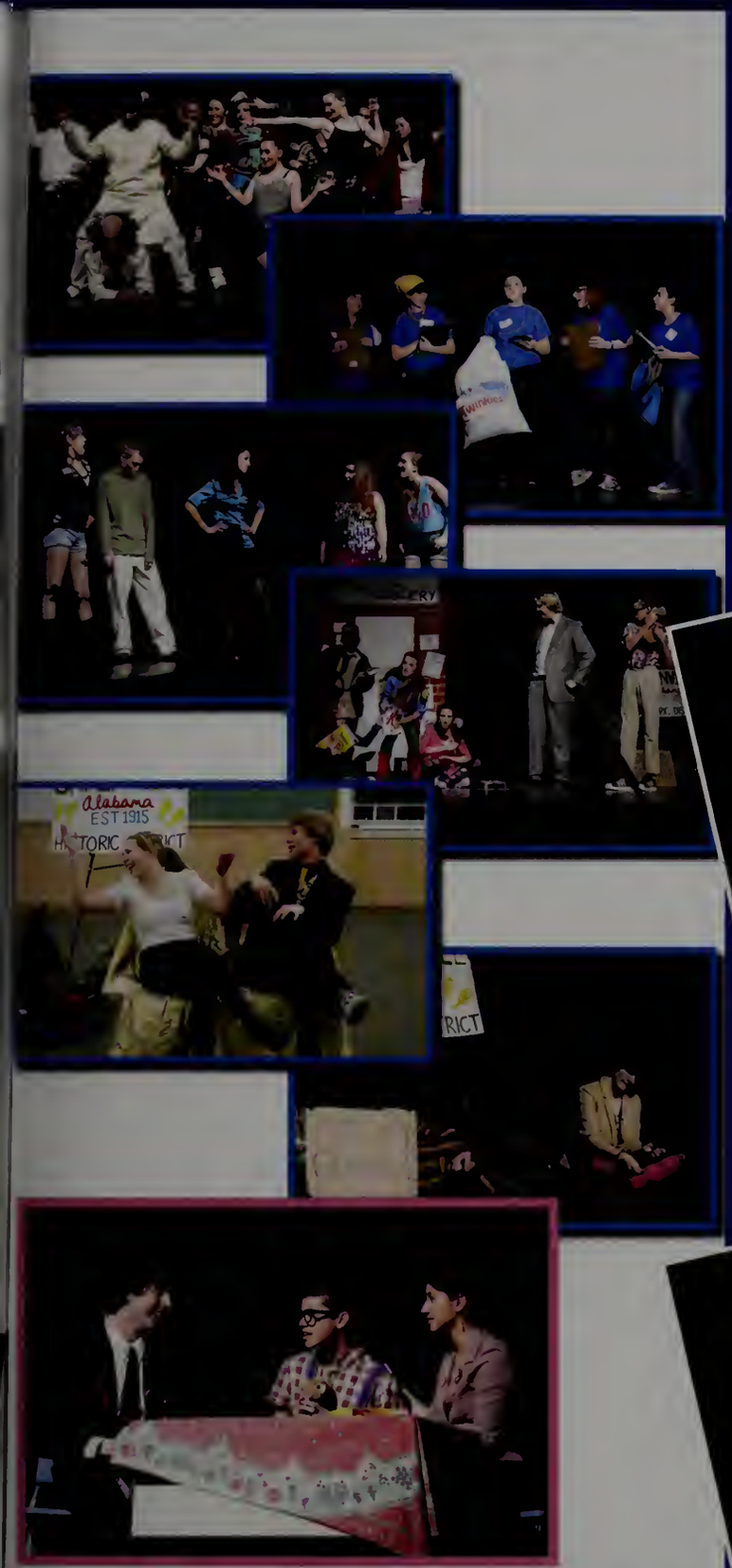

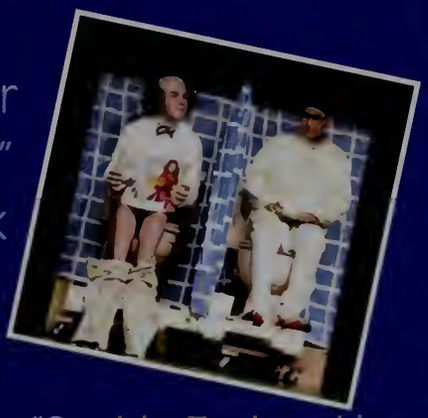

"Going number two on stage."
- Chris Adamik

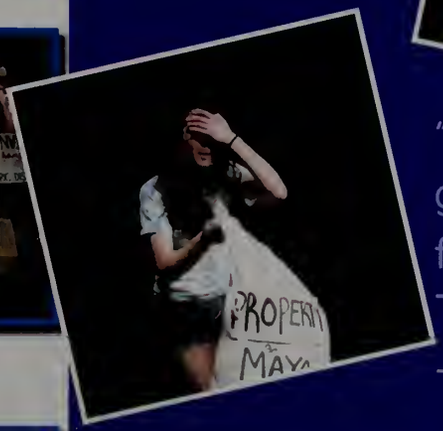

"Sophie Zacharakis getting hit in the face with a bag of Twinkies!"
- Michael Mahoney

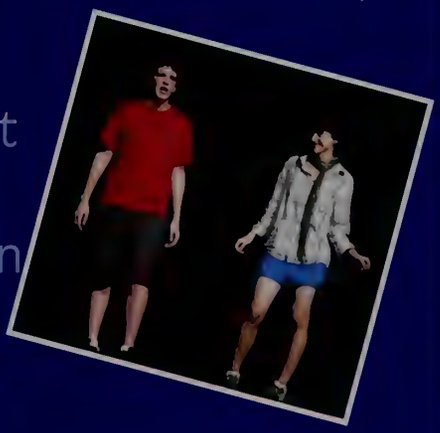

"Ryan Belson's awkwardly short shorts."
- Theresa Soldan

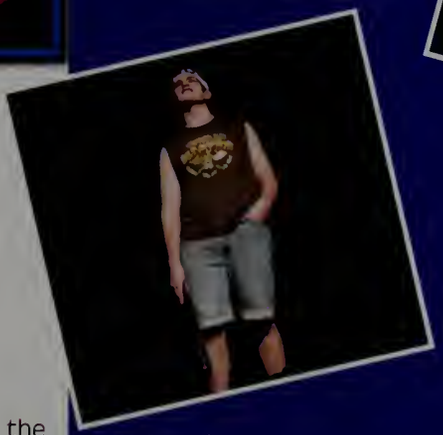

"I think I see the little dipper."
- Joe Neveux

One of the most memorable moments of T.O.P. 2012 was the T.O.P.- notch improvisation skills demonstrated by Mr. Maynard Nichols (Ben Knicely), Jack Nichols (Jack Linnehan), and Mrs. Penny Nichols (Sevan Dulgarian) when Mr. Nichols' briefcase full of counterfeit BoxTops failed to open during the performance.

"Don't pressure your Daddy now." - Sevan
"I believe in you, Daddy!" -Jack
"I'll show you tomorrow, Son." - Ben
"So are they real?" - Jack
"They're realistic!" - Sevan

"Katie Kwan."
- Katy Hollyday

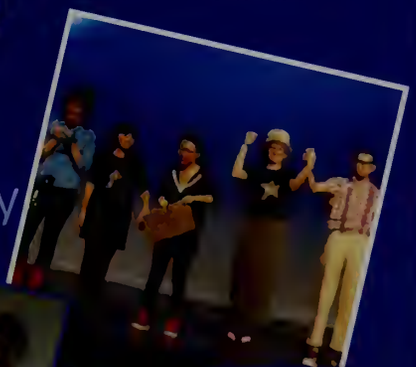

Everybody cut... Footloose!

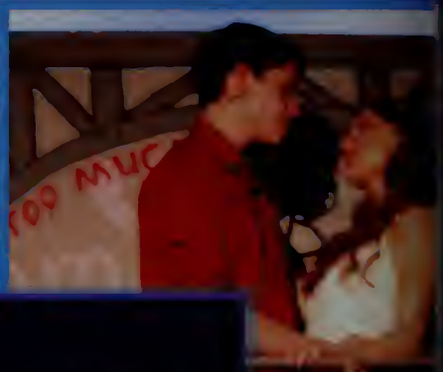

Adult Ensemble:
Rachel Arnold, Linda Bittenson, Evan Dombkowski, Colleen Dunlea, Indigo Fox Tree-McGrath Demetra Green, Abby Hartwell, Rebecca Kelly-Bowditch, Sophia Kyrou, Rebecca Labitt, Mike Mahoney, Meghan Ryan, Marlena Simoneau, Theresa Soldan, Holly Stygles, Mei Taylor, Erin Venuti, Pamela Weidman

Teen Ensemble:
Chris Adamik, Christine Bahtiarian, Hayley Bauer, Fionna Brennan, Savannah Fox Tree-McGrath, Gabby Griffiths, Brad Hegarty, Kate Johnson, Allie Krumm, Maria Linnehan, Deanna Lobo, Carly Martin, Hayley Scanlon, Jennie Segal, Leanna Silvestrone, Michaela Simoneau, Ethan Vidyarthy, Lauren Winn

Cast:
Ren McCormack.....Jack Linnehan
Ariel Moore.....Natalie Vatcher
Rusty.....Katie Luczai
Urleen.....Sevan Dulgarian
Wendy Jo.....Becky Klein
Willard Hewitt.....Joe Neveux
Reverend Shaw Moore.....Eric Tate
Vi Moore.....Kira Perzel Mandell
Ethel McCormack.....Catherine Donato
Chuck Cranston.....Robby Bridgeman
Cowboy Bob.....Hayley Bauer
Wes Warnicker.....Evan Dombkowski
Lulu Warnicker.....Pamela Weidman
Coach Roger Dunbar.....Chris Adamik
Eleanor Dunbar.....Linda Bittenson
Principal Harry Clark....Mike Mahoney
Betty Blast.....Maria Linnehan
Lyle.....James Doud
Travis.....Mark Dunlea
Jeter.....Ethan Vidyarthy
Bickle.....Brad Hegarty
Garvin.....Lauren Winn
Cop.....Christine Bahtiarian
Cowgirl...Savannah Fox Tree-McGrath

Cowboy Bob's Band:
Kate Johnson
Allie Krumm
Jennie Segal
Lauren Winn

Featured Dancers:
Chris Adamik
Savannah Fox Tree-McGrath
Brad Hegarty
Deanna Lobo
Hayley Scanlon
Jennie Segal
Leanna Silvestrone
Michaela Simoneau
Lexi Ugelow
Ethan Vidyarthy

Kick, Cross, 13all Change!

BHS' Winter musical was unforgettable this year - an outstanding team of directors joined forces and put together an electrifying show brand new to Bedford, complete with rocking 80's themed music and fantastic dance numbers!

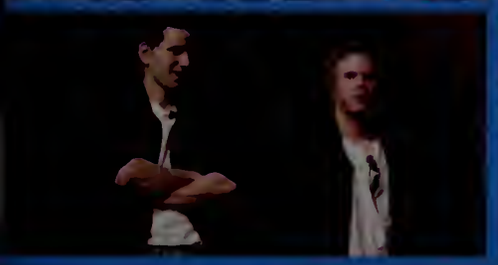

Stage Crew

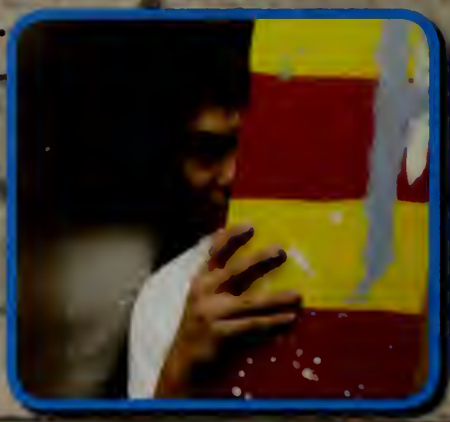

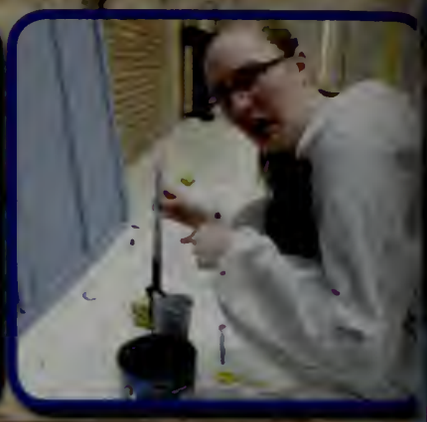

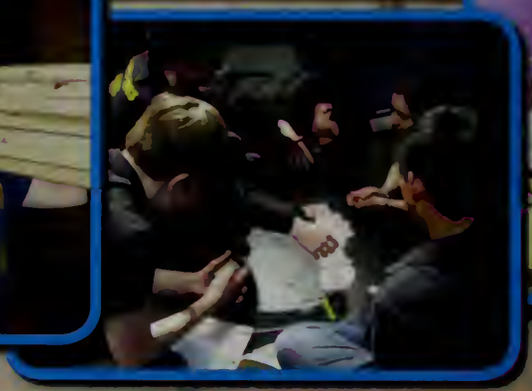

Music

Advanced Choir

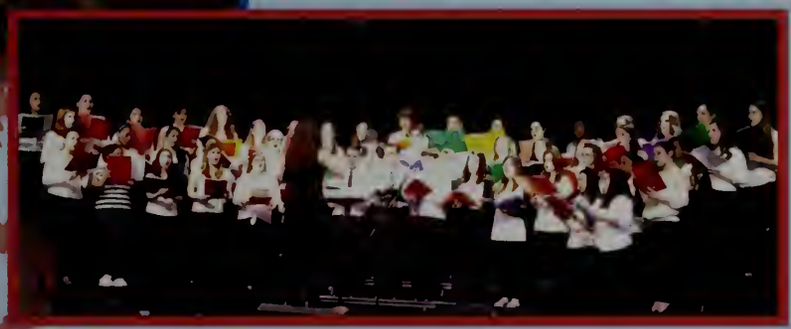

Chamber Chorus

BellaChords

BUCAPPELLA

Jazz Band

Voce Feminina

BHS Concert Band

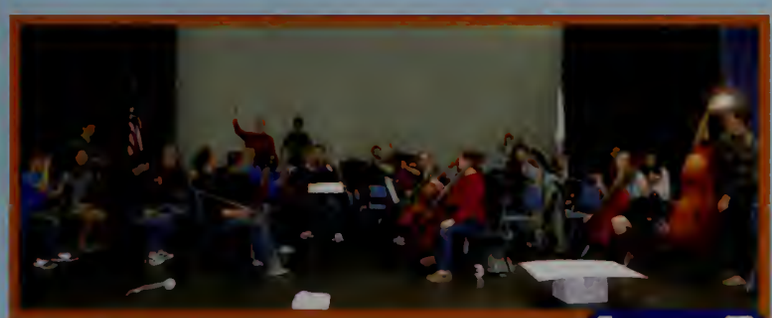

BHS Orchestra

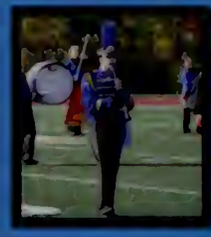

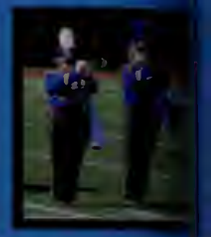

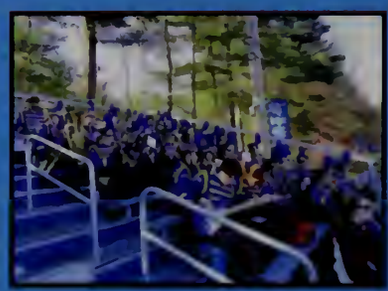

"It's not just about the show - it's about the memories." - Leah Hamilton

"Marching band is my family. They have been there for me, and I do not know what I would do without them." Augustine Villanueva

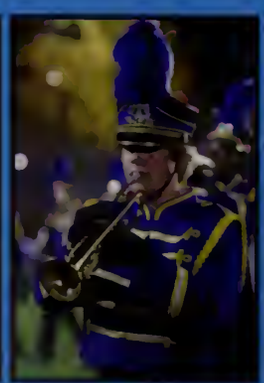
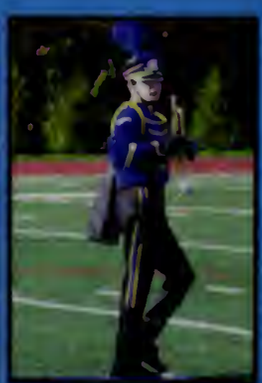
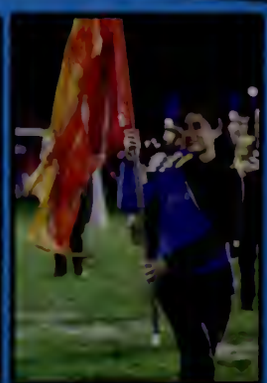

SENIORS: Mark Bowers, Robby Bridgeman, Alisa Granada, Leah Hamilton, Ben Knicely, Sammi Robertson, David Silbert, Eric Tate, Augustine Villanueva, Kristina Washer, Josh Yannis

MARCHING BAND

In the spring of 2012, the BHS marching band did something bigger than we ever have. We performed on Main St., U.S.A. in Walt Disney World. In addition to that, the band performed at our usual MICCA shows, and we received a bronze medal at our final performance!

"Marching band has changed me... I have learned the values of dedication, perseverance, and community. It is a group that I am proud to have led. Marching band is my family, and I will forever treasure the time I have spent with it."
- Drum Major David Silbert

"Marching band is a way to take a mental break from school work and stress, but at he same time, it is a chance to challenge myself in a creative and unique way."
- Hervintz Desert

"Marching band... I would have nothing to do without marching band. It is easily the most important thing I have done in high school."
- Drum Major
Marlena Simoneau

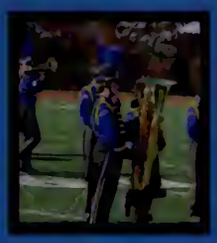

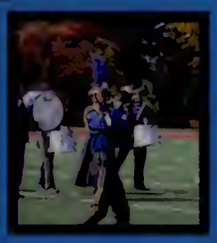

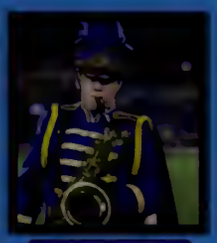

Fashion Show 2013

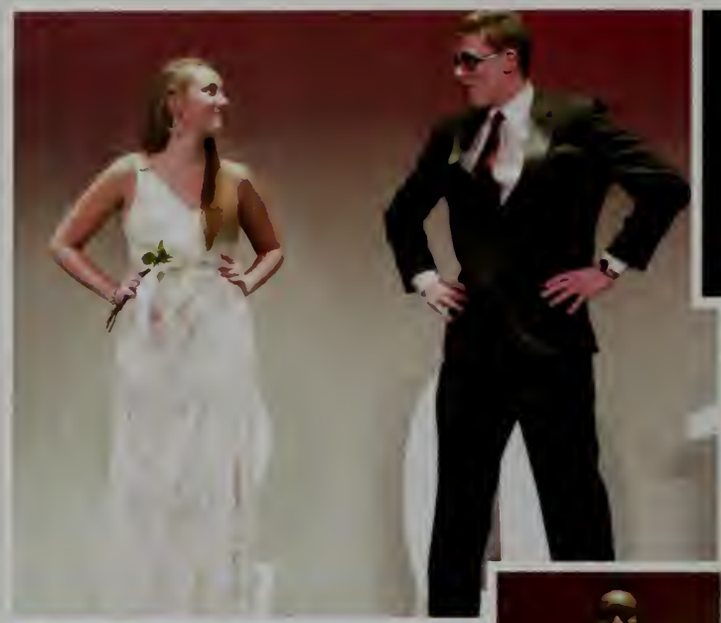

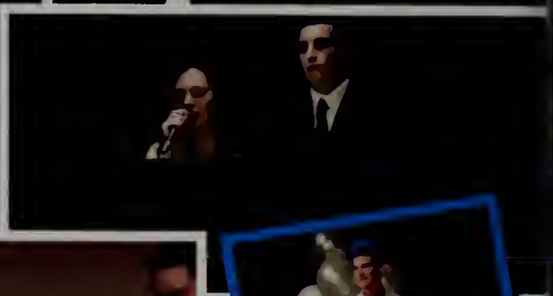

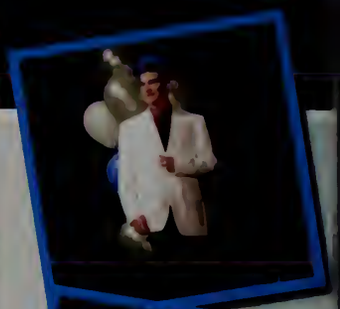

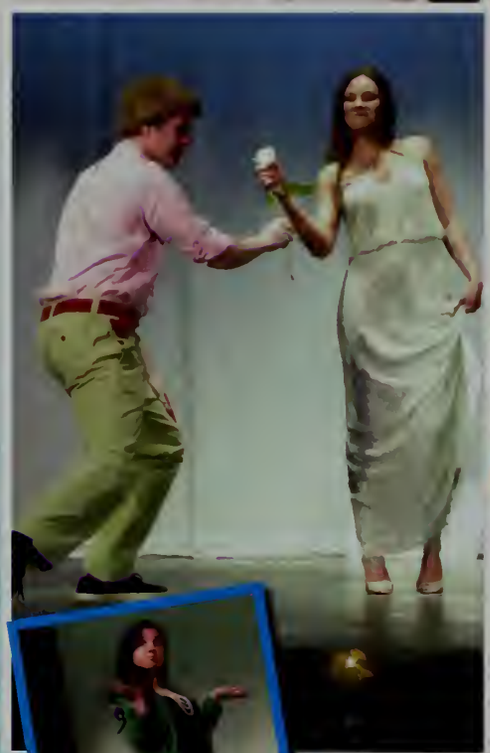

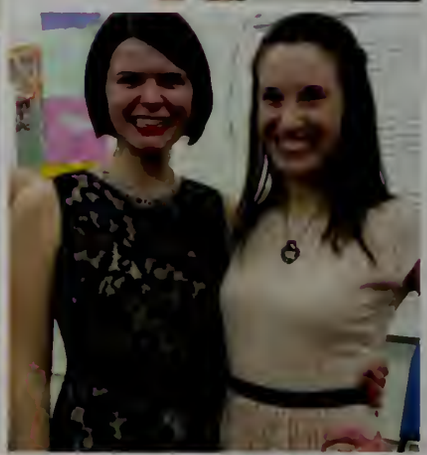
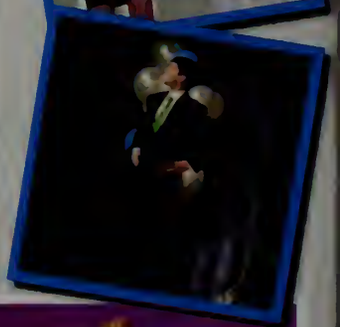

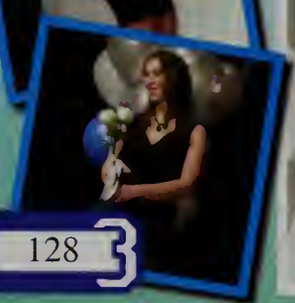

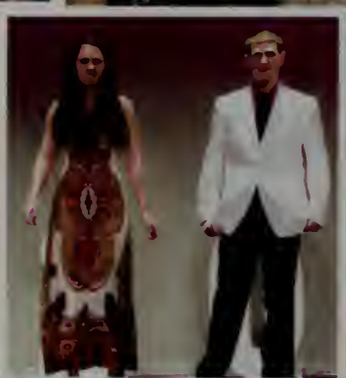

Volleyball Tournament

BHS' 1st annual BHS Volleyball Tournament brought the whole school together, and everyone from Freshmen to Faculty competed. Hosted by the Senior Class, the Volleyball Tournament is sure to be a lasting tradition - looking ridiculous and having fun doing it!

The winners of the tourney: Team Cesar Millan!

The lovely referees: Jackie Yang and Shauna Dresel

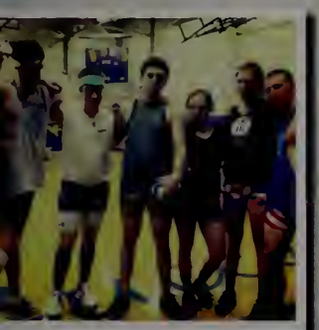

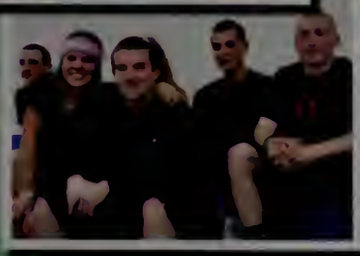

Busy
Activities Fair

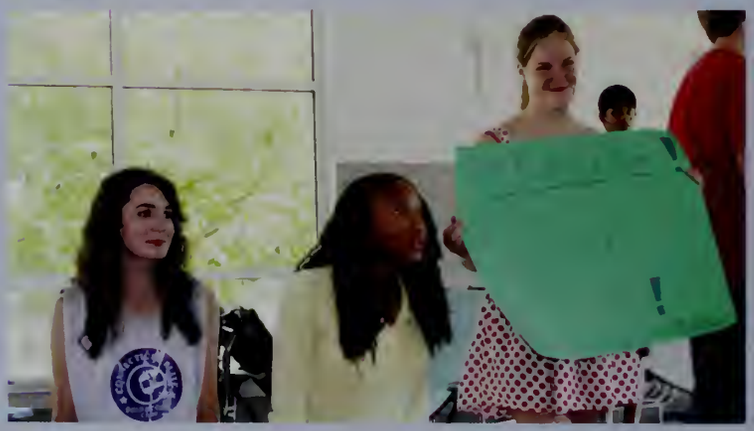

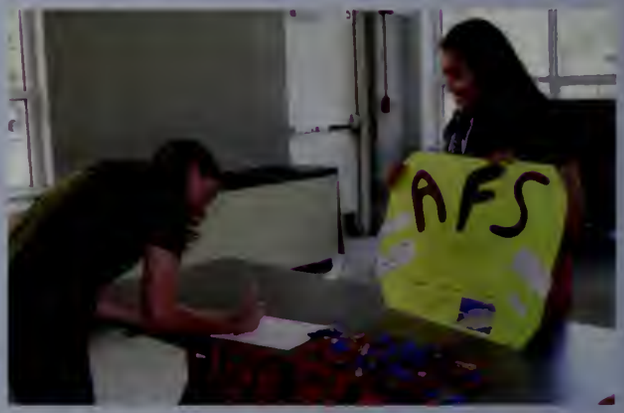

Frisbees fly, chess pieces slide, and you can hear G-Squad throughout the cafeteria as students file in and search for clubs to explore their interests and hobbies.

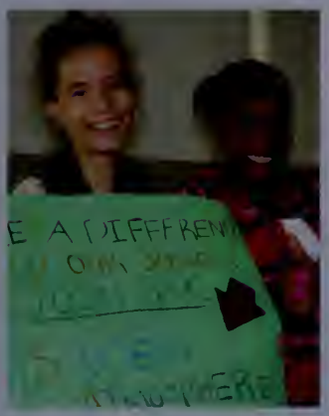

Yearbook

Best Buddies

"Best Buddies had a great year. Each year we strive to break down boundaries; this year we have done this with all of our fun events!"

-Cassie Baker, President

AFS Intercultural

Latin Club

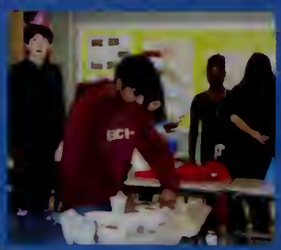

Spanish Club

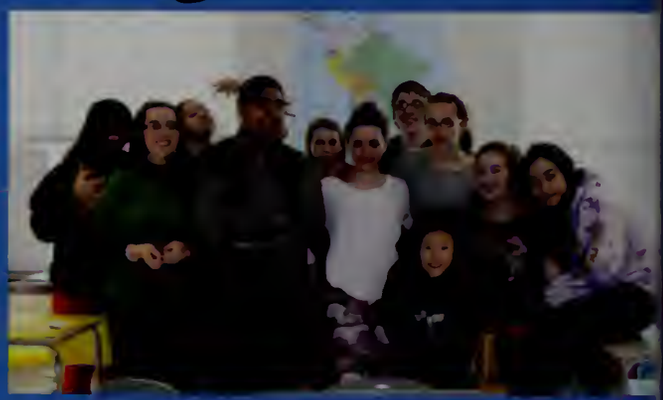

Broadcasting

Host

Science Team

Women of Science

Chess

Robotics

Peer Leaders

Junior Mentors

Principal's Advisory Committee

National Honor Society

Student Atmosphere Committee

INTERACT

Ultimate Frisbee

G SQUAD

The Lookout

Red Cross

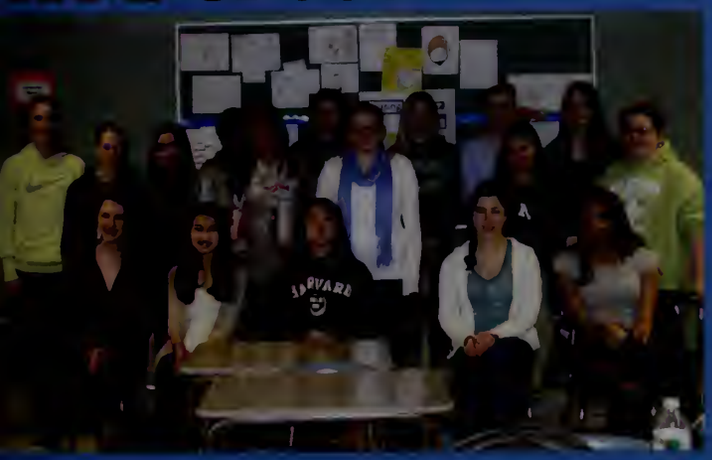

Stylus

Unicef

When I Was Your Age...

In the generation of the iPhone 5, pin-straight hair or controlled curls, Twitter, and Instagram, we were curious about what our wonderful faculty members remember from their High School days.

What were the hottest trends?

BIG hair with LOTS of Aquanet hairspray Permed hair, crimped hair Oversized tops, spandex pants, Levi's jeans, two pair of socks in 2 different colors, legwarmers, Nike sneakers, Converse high tops, jelly bracelets, bright neon/florescent colors. MC Hammer - "Can't touch this."

- Ms. Halupowski

Mohair sweaters and mohair coats with pillbox hats for dressy occasions jumpers and A-line dresses The Kennedy Years, the Kennedy family, the Peace Corps 50 mile hikes.

- Mrs Allen

Tamagachis!

- Mrs Faulkner

I attended Revere High School from 1958 to 1962. Back in our day, Homecoming played football on Thanksgiving day and that was the last game I was near. [illegible] Tailgate [illegible] on the grounds [illegible] to West classes on stairs in school and they never got to me. [illegible] girls had to kneel on the floor or she would be sent home on Monday! Many cars were in sands and there was a school dance [illegible] Saturday night following your friends' band. We dance danced to [illegible] music. [illegible] were played. Needs were very novel. Oh yes, boys had to wear ties to school.

- Ms. [illegible]

What kind of technology did you use?

Cell phones with pull out antennas (kept in the car and used only for emergencies!)

- Mrs Faulkner

In the pre-"electronic" age, we had black and white TVs, wind-up analog watches, cameras with film, big reel to reel tape recorders, colorized portraits, carbon paper for making copies, index cards to organize material for term papers, ink erase to make corrections on typed papers. My favorite piece of technology was my Emerson portable radio because music was our life - rock, folk, protest, The Beatles, The Supremes, Ike and Tina Turner, Marvin Gaye (I Heard It Through the Grapevine), The Rolling Stones (I Can't Get No Satisfaction), The Beach Boys (Good Vibrations) Aretha Franklin (Respect), The Animals (We Gotta Get Out of This Place), The Righteous Brothers (Unchained Melody) The Shirelles (Will You Love Me Tomorrow?), James Brown (Papa's Got a Brand New Bag), Paul Simon and Art Garfunkel (The Sound of Silence), Bob Dylan (The Times They Are a-Changin, Blowin' in the Wind)

- Mrs Allen

Technology back then? No, all we had was 8 track tapes, records, and rotary telephones stuck to the wall! Pinball, was pretty popular.To see a movie you actually had to go to the theater Other than that we stayed outside more because there was nothing to do in the house! I do remember when Atari came out with its first game. It was a little ball that went back and forth like ping-pong. You had to hit the ball with a little "paddle" when it came to your side! That was the whole game.

- Mrs. Sheehan

At home: an Apple computer with a huge monitor and a small screen, an electric word processor At school typing classes on an electric typewriter and Apple2C computers with a dot matrix printer VCRs, pay phones, Boom box for music and a Walkman with big headphones. Overhead projector where the teachers wrote on transparency paper, and card catalogs in the library.

- Ms Halupowski

What was your favorite thing to do on weekends?

Hang out with friends, talk and listen to music, drive to Richard's Drive-in CARfeteria to get a Ginsburger named for Arnie Ginsburg, go to Circle Pizza in the North End for the best pizza around

- Mrs Allen

Hang out at the mall, go to the movies (cost about $4 50) Hang out with friends

- Ms. Halupowski

Drive up and down the main street, go to the movies, late milk shakes at A&W

Ms Faulkner

We Love Our Faculty!

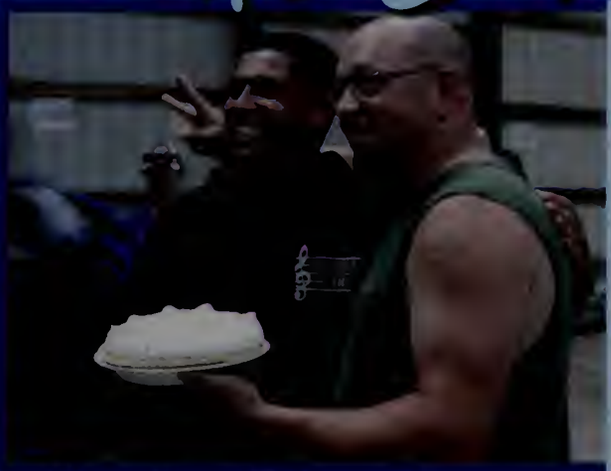
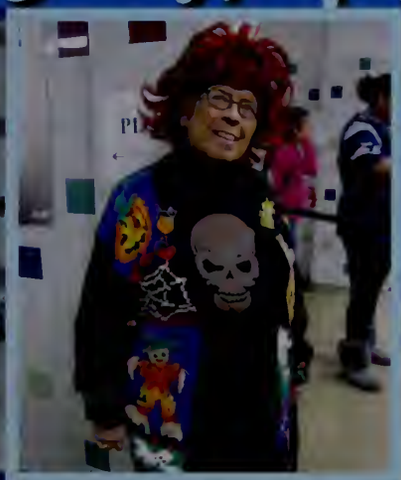

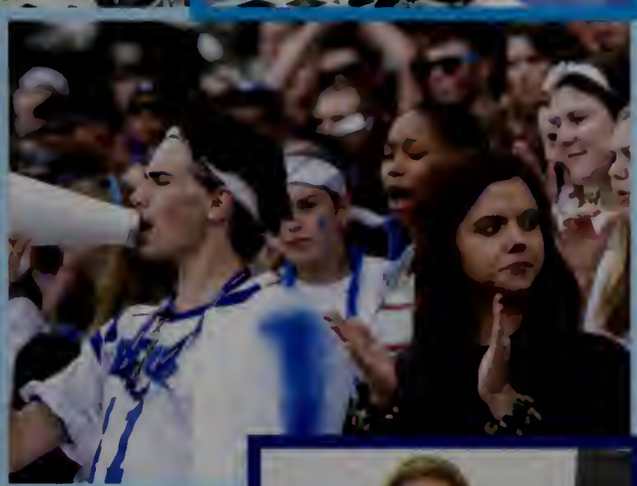

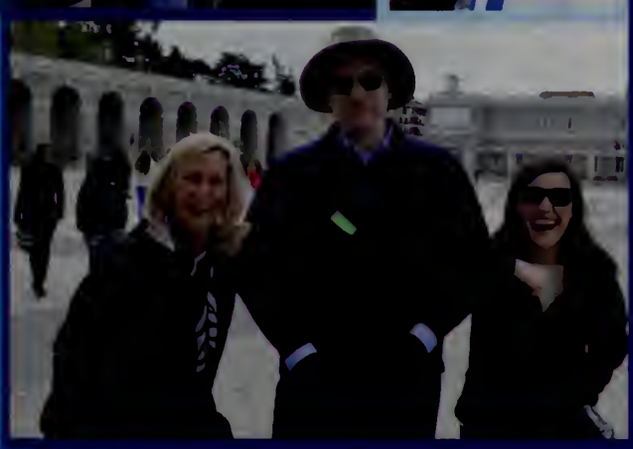
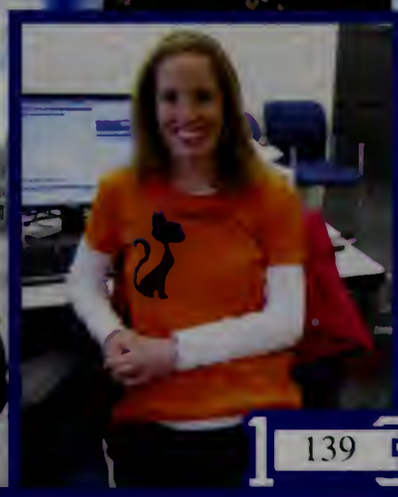

hot TRENDS

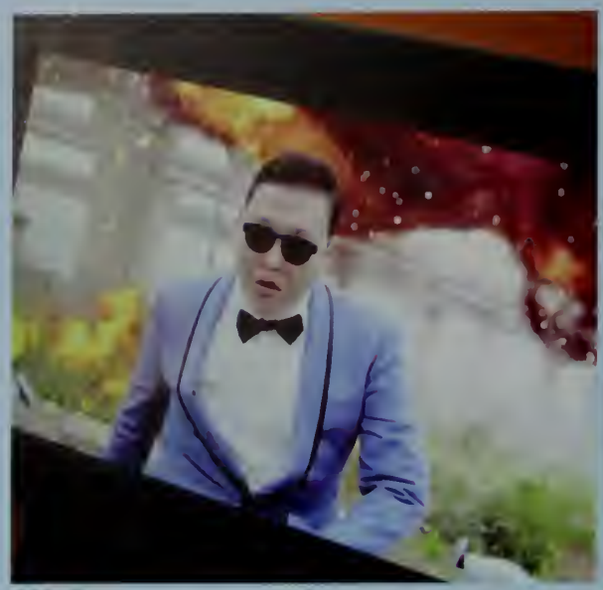

Gangnam Style

Flannel Shirts

Harlem Shake

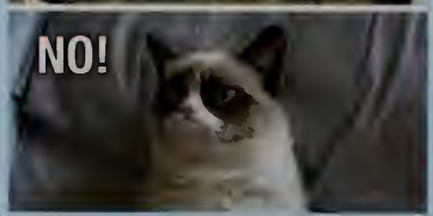

Memes – Grumpy Cat

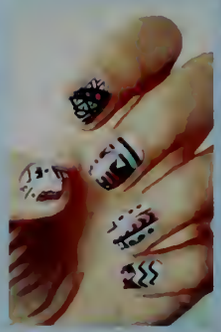

Nail Art

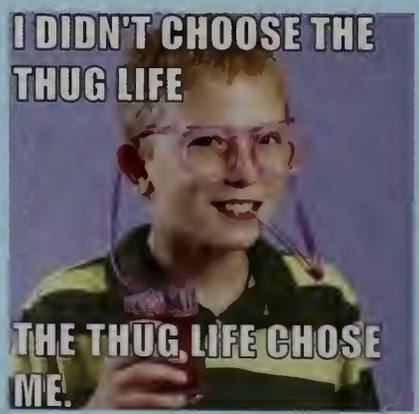

Popular Apps

Snapchat

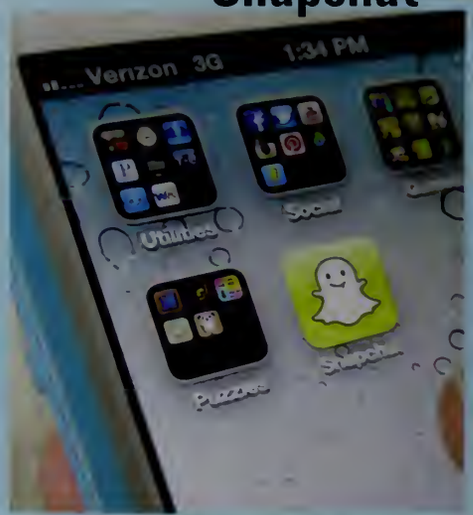

Instagram

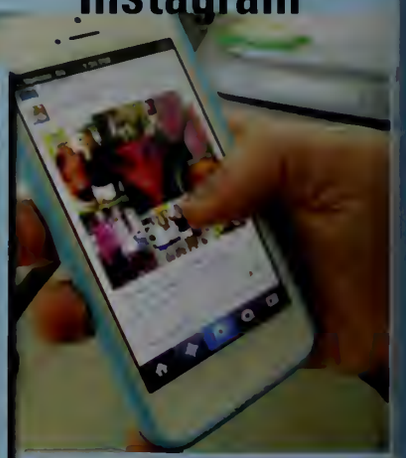

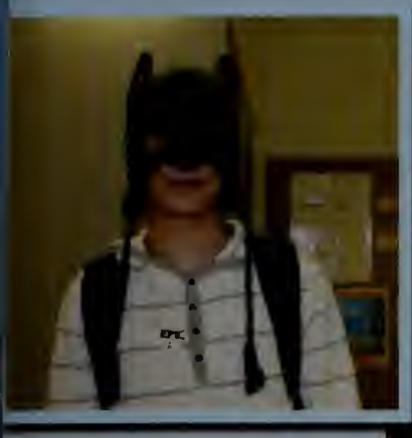

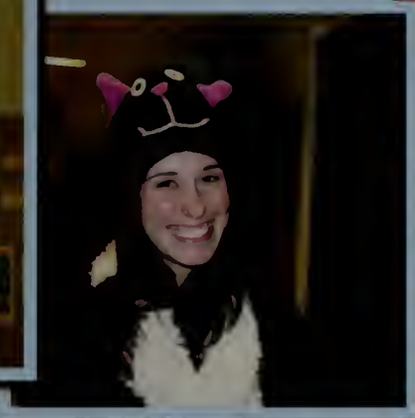

Animal Hats

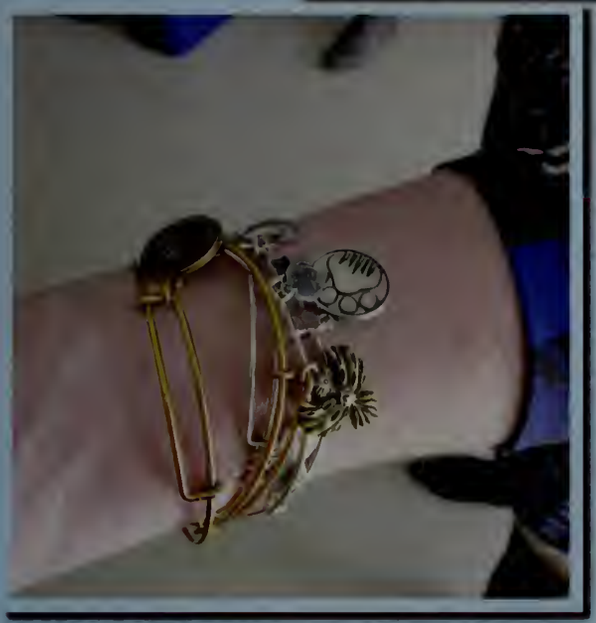

Alex & Ani Bracelets

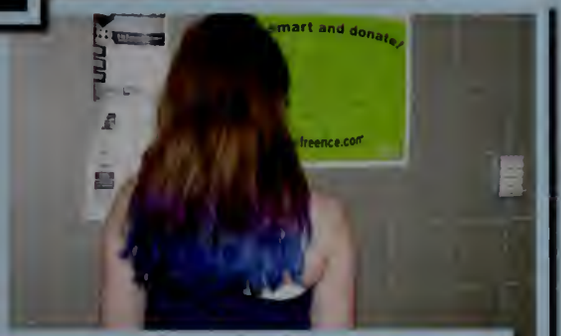

OMBRE hair

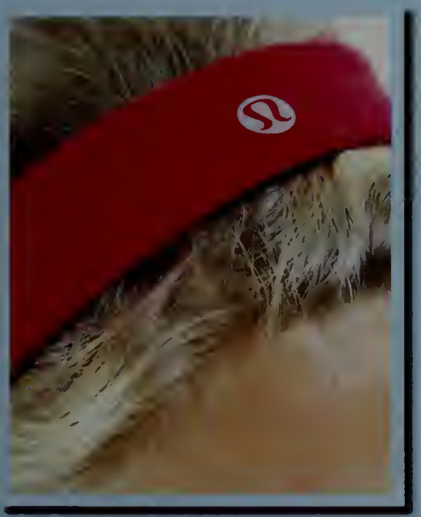

Lululemon

Combat & Riding Boots

Seniors and Their Siblings

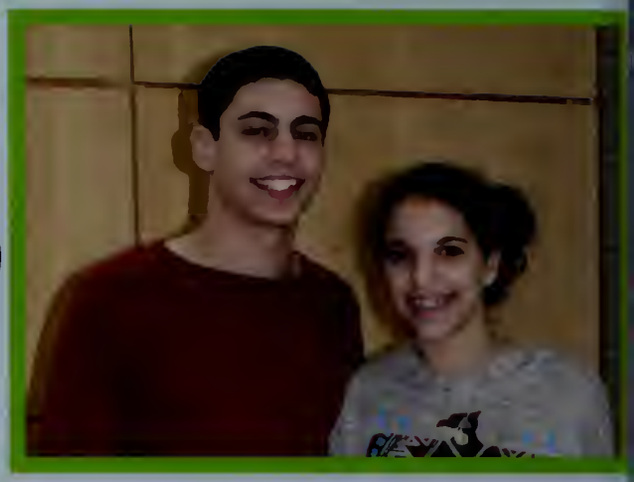

Micah and Nili Ezekiel

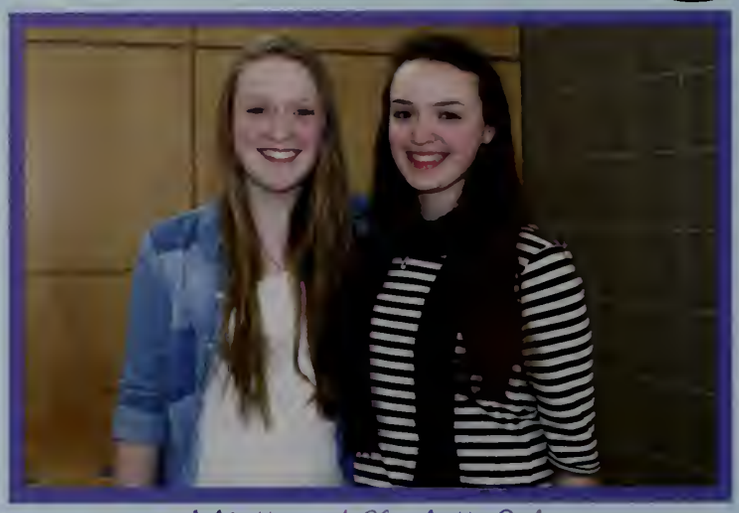

Juliette and Charlotte Gale

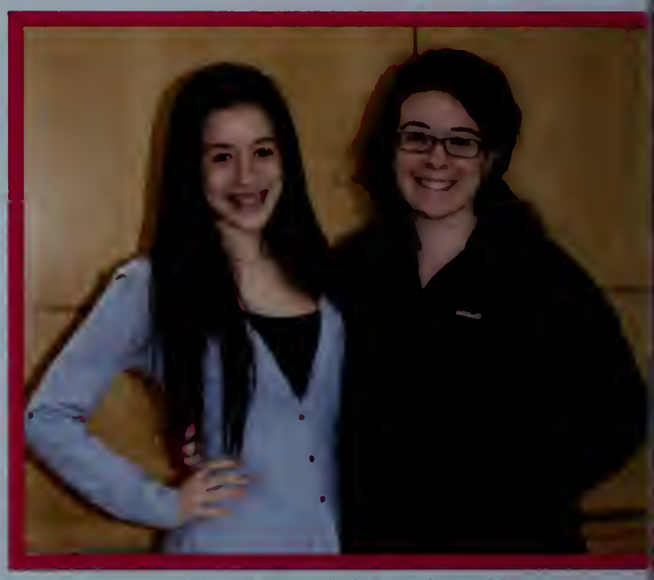

Nicole and Julia Powell

Hannah and Faith Kim

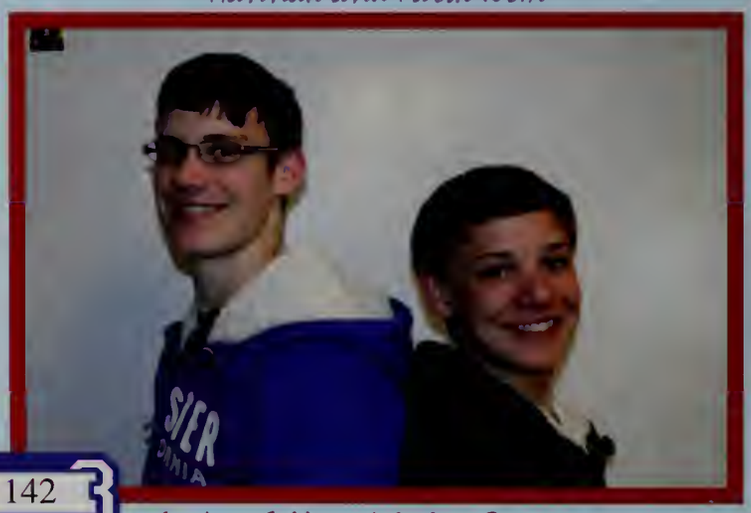

Jordan Sell and Joshua Fournier

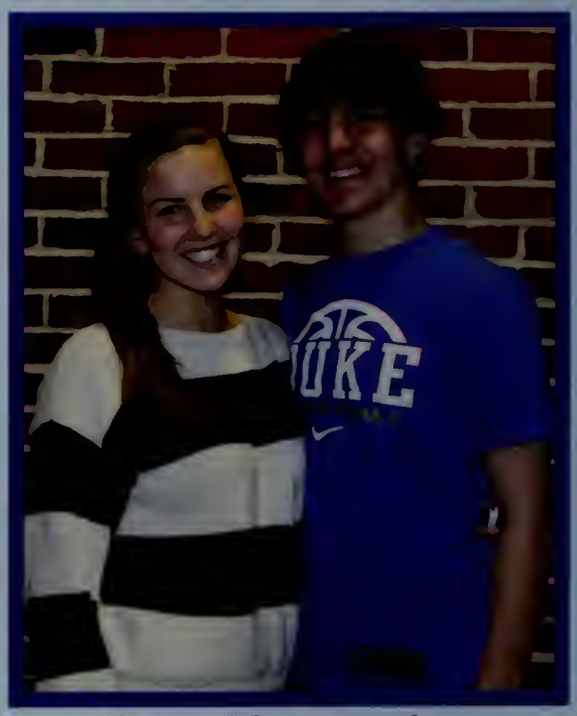

Eliza and Benjamin Stacey

It is certainly very special to be able to spend part of your high school experience with your sibling - especially for Seniors with Freshmen siblings. It is the first, and probably the last, time they will get to spend a year together at the same school. As they say farewell to their graduates, the young ones are probably dreading having to take the bus next year!

Alisa and Lauren Granada

Christopher and Mark Bowers

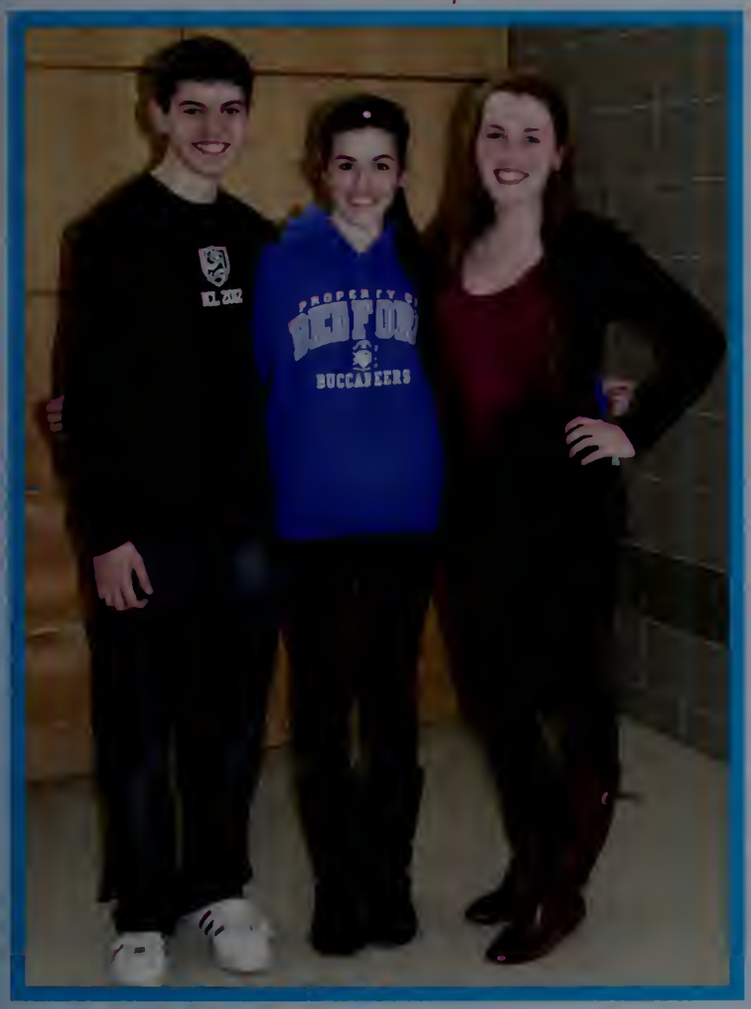

Jack, Kathryn and Maria Linnehan

Benjamin and Avery Kaplan

Laurel and Michael Barkan

A Senior's Best Friend

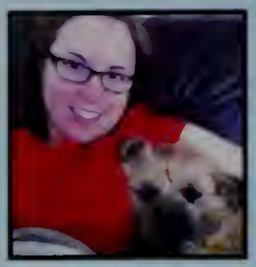

Justine and Charlotte Molloy

Alton and Daisy Barbehenn

Mark and Rudy Bowers

Annie and Brody Bartkus

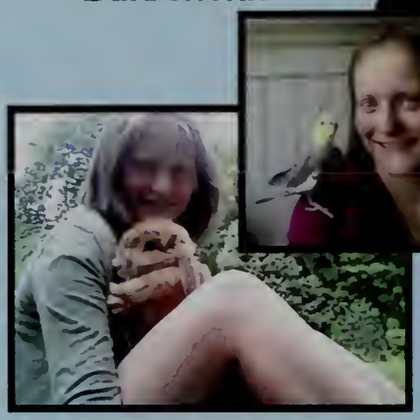

Kristina, Caramel, and Dusty Washer

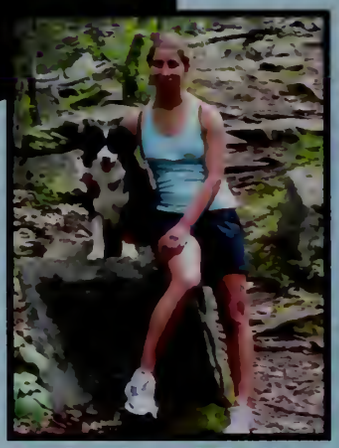

Lori and Bella Merlo

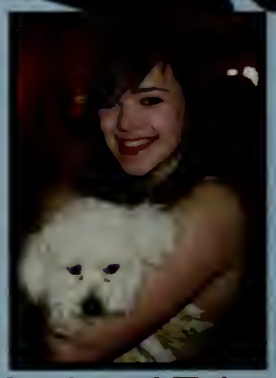

Leah and Toby Hamilton

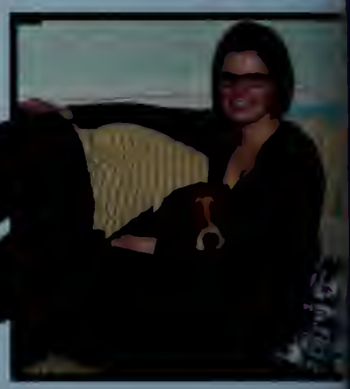

Sami and Copper Plumley

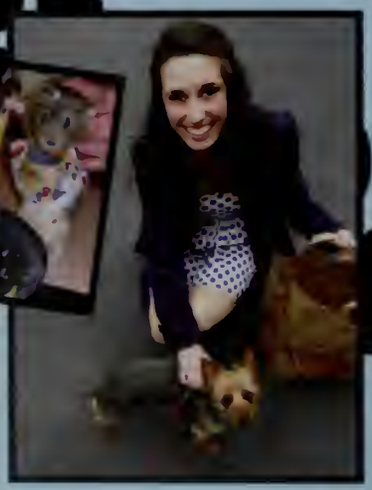

Leanna, Bella, and Tom Silvestrone

Katy, Scamp, and Oreo Hollyday

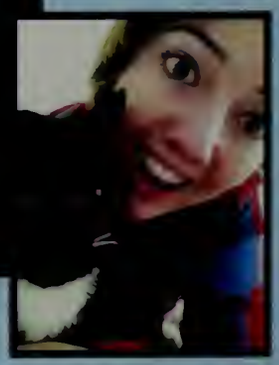

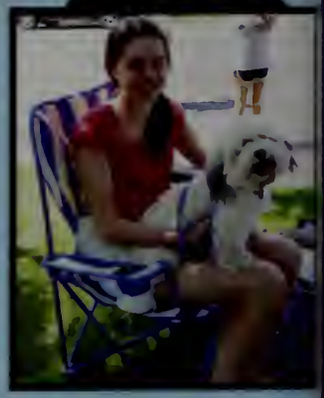

Katie and Rudy Connell

BUCS

13 Baby Pictures and Senior Thanks

Abram Grainger

I want to thank my brother for being the best brother that ever was. Thanks, Sam, for believing in me and making me work harder at my dream. Deonte, Warren, Matt, Kyle, Brendan, Sam, Mike, Isaiah, John, Joey and so many others – you made my school years bearable! Thanks to Mrs. Jordan and Giusti, Mr. Sills and Tracey, Coaches Puopolo, Fontas, Dion, Gunnar Olson, and to all my teams. To Mom and Dad, you are always there for me, doing whatever it takes to get me to be my best – for all the time, money, trips and laughs. I love you guys and appreciate all you've done, even though it doesn't seem it sometimes. Thanks Adam and David, Susie and Joel for always helping me. Thanks Grandpa – you're the best man in my life. And to my best friend who is always there for me, always listens and makes me smile: Taylor Fitton, I love you. To everybody I forgot – it's been quite a ride but we made it. Keep trucking – no goal too big.

Adam Appelbaum

Thank you Mom and Dad for being there for me and supporting me throughout high school. You guys have made me into who I am today. Thank you David for being an awesome brother. I wish I could have been in high school with you, have a great time. Thank you to the Graingers for always being there for me whenever I need you. Abe, it was awesome going to high school with you.Thanks to all my teachers and coaches who pushed me to grow more than I ever thought I could. Thank you Hobens, you guys were my second home. Matt you are my brother and you're always there for me. Thanks to my football bros who had my back - I'll always remember you for that. To all of my amazing friends, thank you for making high school so great.

Amanda Luniewicz

I truly appreciate everyone who made all four years of my high school experience valuable and unforgettable – thank you to each of my teachers, friends and family, as well as the entire faculty, for giving me all the knowledge, support, and encouragement I needed. I am so grateful to have been able to spend these past several years with you!

Alaina Martines

Nonna, I love you more then you'll ever know! I don't know how you did it all these years for me, but I promise it'll pay off. My Nonna is my one and only true love! Thank you for everything, my life. Tomao...let's get married?? Since I was a freshman you have been my favorite and you're so incredible. I'm so glad we met, I'll be here for you always. I love you. Kelley, you're the most amazing girl I've ever met and I envy you! I know I'll know you forever; I'll make sure of it. Thank you for everything you've done for me, friends since...2nd grade and always will be! You're my girl. Ms. Dresser, I'm so happy that you got stuck with me all four years; you really helped me out...even though you snitched on me here and there. I really appreciate everything you did for me, thanks so much. Fho & Iax girls, love you all, it's been real!!! 2013, see you guys on this side or the other.

Alisa Granada

I first and foremost would like to thank my family for all the support they've given me these past years. Mom, Dad— I know without you I wouldn't be the person I am today. Your love and support mean so much to me. You push me to do my very best and have taught me to always believe in myself. Lauren—I feel so lucky to call you my sister. You're not only my sister but also one of my best friends, and I cherish all of the memories we've shared. I would also like to thank all of my friends who have played another huge part in my life. Your friendship means the world to me, thank you for all your love and kindness. I will never forget any of you! It's incredible how fast four years have come and gone. Many memories have filled these high school years and I've met so many amazing people and formed friendships that I will never forget. I wish the very best to the class of 2013 in all our future endeavors!

Allison Parrella

I'd like to thank my Mom and Daddy, for being supportive of me over these past four years. As rocky as it's been, they have always been there for me and pushed me to achieve my goals. I'd like to thank my best friends, Kim Isnor and Kevin Leskouski, for being there for me all through high school. I never would have made it through without you guys. I want to thank everyone else that made these past years a blast: Stephanie, Nicole, Hannah, Paige, and Sharon. I also want to thank Tommy Wilkins, my boyfriend, who has been there for me and supported me always since my freshman year. Without you, I don't know how I ever would have made it this far. I want to thank my sister Caroline, even though we fight like enemies; you are one of my best friends and made my last two years of high school meaningful. I love everyone who has been there for me, good times and bad, and supported me through my high school career.

Alton Barbehenn

Okay, you may or may not have read a lot of these already so I'll try to make this brief. I've had a wonderful time as a member of class of 2013 going all the way back to fourth grade, when I was the awkward new kid. Thanks for putting up with my shenanigans and loudness. Thanks for being supportive, both as peers and as mentors. Of course, thank you, Mom and Dad for pushing me. And thanks Claire for being such a wonderful and supporting sister. Thank you all for putting up with my many issues and including me in your lives as so many of you have done. As Porky once said, "Th-Th-Th-Th-Th-That's all, folks!"

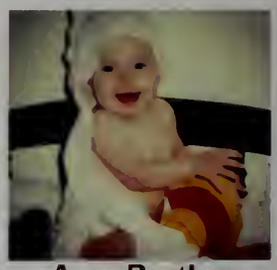

Anne Bartkus

MOM AND DAD: Thanks for always being there for me, and pushing me. Whether it was at a game, or with school, you have really helped me get to where I am now. TOMMY: Even though we fight a lot, we still have some good times. Thanks for always making me laugh and cheering me up. I will miss our morning car rides together, and the bonding time we had. I will miss you and love you!! DAVID: My littlest brother, thanks for always being there for me, coming to my games, and bothering me when I'm trying to do something. I will miss you and love you!! TEACHERS: Thank you for always pushing me to achieve my full potential, and helping me get to where I am now. FRIENDS: We have made some amazing memories together, and have always made each other die laughing. I will miss you guys so much, RS!!! L.J. M.O. N.W. M.R. M.R. M.A. D.K. R.B. K.K. J.W.: Thanks for all the good times we have had, there were some good memories. I will miss you guys so much, and love you all!! 2013!!!

Anthony Lespasio

"Yeah and it's over before you know it, it all goes by so fast. Yeah the bad nights take forever, and the good nights don't ever seem to last." - Tom Petty
Mom and Pops- Thank you for all your encouragement & guidance to help me do the things I love.You've helped me succeed & I'll always appreciate the countless things you've done for me.
Nikki- No one knows me better than you do and I'll always be thankful for your willingness to guide me in the right direction. You always believe in me & push me to do better in everything I do. Thank you for never letting me give up on my dreams.
The Crew- You all know who you are. From Bruins games to the Rez, we always find a way to have a good time together. You guys helped make these past few years unforgettable. I love you all.
For The Boys- We are bringing the cup home this year. "The legs feed the wolf" - Herb Brooks

Aubrey Adams

I would like to thank my parents, everything I have ever accomplished I owe to them. Dad: You're the smartest man I know and you continue to challenge and teach me everyday. Mom: You are so understanding and I could always feel safe with you. Taylor: "my maasha," I love you so much. Thanks for always bailing me out and being there for me through the thick and thin. Joel: You got me through high school. You were my sanity and my best friend. I will always love you. Sam Markuse: Thanks for coaching me through my messes and always making me laugh. Samantha: No matter what, I could always trust you with my life. Teachers and Coaches: You prepared me for the real world. My Dearest Zachary: You changed my life and got me out of junior and senior year alive. I love you.

Augustine Villanueva

"The lessons of the past provide the path to the future." There are so many people who shaped who I am now. Each person has had a major impact on my life. I would like to thank all the wonderful teachers I've had; without you all, I would never have become who I am now. Mr. Felker, thanks for being a wonderful music teacher and keeping music in my life. And a special thank you to my guidance counselor, Ms. Ford, for always helping me whenever I needed it and for the support and guidance through high school. Mom, Dad and Jon, thanks so much for always being there for me, and always inspiring me to do my best. I appreciate everything you've done for me. And finally a great thank you to all of my friends, especially the Class of 2013. Things wouldn't have been the same if it weren't for you all. Thanks for being there, always making me laugh and smile. Well, it's been great and I'll miss you all.

Austin O'Connor

To my parents: thanks for raising me, and making lunch for me, not charging rent for my room, not kicking me out of the house, and all that. I'd also like to thank my friends, all the ones who helped welcome me to Bedford when I first moved here, and the friends I have now. You guys are all awesome. And finally, I'd like to thank some teachers— Sunderland and Donnelly, for just educating me about the world in general, and Mrs. Morrison, for being a great Bio teacher (you're all great people). There will probably be some teachers and people who I'll want to add here by the end of senior year, but the timing doesn't quite work out, so…thanks to everyone who'll help me in the future, too. Thanks for all the good memories.

Bethany Rennich

"We'll be friends forever, won't we Pooh?' asked Piglet. 'Even longer,' answered Pooh."

Thank you Mom, for understanding me and helping me through tough times and thank you Dad for teaching me how to be strong. Travis, you are always there to show me how, and Jared, your quirky quips never fail to make me laugh. Jennifer, you are that little sister that everyone wants- thank you for pushing me. Soccer girls: Thank you for taking me in and making these years fun. And finally, thank you to all my teachers for inspiring me to go where I will go.

Brendan Rosen

"When one door closes, another opens"

The time has come to move on...Bedford has been great to me. Friends, teachers, and everyone that I have met have had an influence on me one way or another. I will not forget a single one of you. Mom and Dad: Thank you for everything you have given me; I realize how hard you both work and admire the successes you have achieved. I will strive everyday to become accomplished like you both. Greg: Though at times you can be a pain-in-the-neck, I know I'm lucky to have such an influential, driven brother like you. To my classmates, I know I have made some friendships that will last a lifetime. Shout out to Mrs. Ford for being patient with me and always giving me sound advice. Thanks Bedford!

Brian Hughes

I would like to thank my family, friends, and teachers for the amazing years I have spent at Bedford High School. Without their support, I do not think my experience would have been as great as it turned out. First, I would like to thank my parents for standing by me each step of the way, through the ups and the downs and even when the going got tough, they were still there for me lending their assistance. And to my friends, the awesome people who have made my experience here better than I could have hoped for, the memories will last forever. Finally, to the teachers, thank you for guiding me and preparing me for life beyond high school, for this is only the first step on the road to my future! Thank you everyone, it has been an unforgettable four years and the memories, and friendships that we shared will always be remembered.

Brittany Boyd

Mom&Dad- I don't think I can thank you two enough for everything you've done. Thank you for always being there for me. For pushing me to do my best. For making me laugh when I cry. You've shaped me into the person I am today. I couldn't ask for two better role models. I love you!
AJ & Austin- I know we've had our ups and our downs, but you're still two of my best friends. Thanks for putting up with me through the years, I love you two boys.
Balsam Drive Girls- My oldest friends, we've been through everything together. I always turn to you whenever I need anything and I don't know what I'm going to do at college next year without you.
John- I can't put into words how much you mean to me. You're my best friend. Love you always.
My 2013 Girls & Boys- Thank you for making the past four years the best. I don't know how I would've made it through without you guys. Good luck next year!

Baby Pictures and Senior Thanks

Bruno Arocha

I would love to thank my immediate family and relatives for showing me the importance of what I have accomplished. I thank my sister Tosh since she has helped and supported me my entire life, we're a team. I have greatly appreciated the support of all my friends such as Vincent Anderson, Abe Grainger, Mike Marshall, Isaiah Phoenix, Stephen Imsong, Larry Gonzalez, Werner Kuhn, and Adam Roscoe. These people are really the best friends anyone could ever have. They have kept me really positive and have helped me to have great motivation for anything. They've all made me a better person in the long run. The teachers at BHS deserve many thanks for giving me a grand education with tremendous advice to carry on with me in the future!

Charlotte Gale

Thank you so much to all of my friends, family and teachers over the years for all of the love and support. I wouldn't have gotten through high school without it. A very special thanks to my DI girls for being the craziest best friends ever for so many years.

Christine Bahtiarian

Congratulations Class of 2013! The years really have flown by. The past four years have been filled with great memories that I will carry with me for the rest of my life. All of the sport teams, clubs, school activities, classes, and students have made an impact on me. First, I want to thank all of my teachers for having faith in me and helping me become the best I can be. I really have learned a lot and hope to carry everything with me as I head off to college. I also want to thank the soccer team for giving me great memories and something I looked forward to everyday. I also want to thank my Armenian community for always being there when I needed someone. Thank you to my sister, Lucine. You really have been a great role model and paved the way perfectly for me. Finally, thank you to my parents for always being there for me and guiding me through the thick and thin.
Best of luck Class of 2013!

Claudia Lawry

First of all, I want to say thank you to my parents, who have always done everything they could for me. Secondly, I want to thank all of my friends and acquaintances for all of the fun times over the past 4 years, especially all of my new ones: GS, JW, SW (x2!), WF, KH, KL, EH, SM, JC, WH, KT, CF, JN, BL, AS, SH, all the Emmas, JW, CN, AN, AV, the rest of the windowsill group, all of my favorite 2014/15'ers, everyone in JROTC (especially senior staff, and it's been great being a commander with you, JR)...you all know who you are, and you're all the best! I'm also grateful for all of the opportunities and things I've been a part of at BHS, like participating in JROTC and IES. Finally, I want to thank all of the awesome teachers I've had or have gotten to know, especially Stief, Rose, Captain, Chief, Donnelly, Niven, Ferro/Belanger, and a HUGE thank you to Ms. Kornfeld, for always being so patient, wise, and understanding.

Connor Higgins

First, I want to thank my parents for all their support and help throughout my life. You have both always been willing to help with anything that I asked. I have been taught to work hard and always put in a full effort. Thank you to my sister Jordan, I appreciate everything that you've done for me over the years, and I am glad to call you my sister and spend time with you. I'd also like to thank my many teachers over the years who've helped turn me into the person I am today. Lastly I would like to thank all of my great friends, who have always had my back and are so much fun to be around. I'm sure we won't forget the times we've shared and the countless inside jokes we've massed over the years! I couldn't have asked for a better surrounding of great supportive people, and I would just like to say thank you all! I'm excited to see where life is going to take me.
Thanks.

Cory Wilson

To my mom and dad, you've been the best parents I could ever ask for. You have always been there for me, and have sacrificed more time for me than I could ever imagine. You drove me to the gym for all those years, and whether it is time out of your day or a new car, you are always giving. I am especially grateful that you have always given me my independence, supporting my decisions and letting me live life for myself. To my brother Chris, you are the most kind and generous person I know. While all older brothers enjoy picking on their younger siblings, it has surprised me that you have gone all these years without bullying me or Devon, even if we deserved it. To my brother Devon, you are still making me laugh after all these years. Whether it is a good time to crack a joke or not is irrelevant, the jokes keep on coming. What I'm basically saying is, I love you guys.

Daniel Moore

Thank you to my parents and grandparents for always believing in me and being there when you knew I needed you. Thanks to Jacob for being the best brother I could ask for and always helping me get my mind off of my stress and just have fun. I am who I am because of all of you. To my friends: you made high school what it was and I couldn't have done it without you. You make the worst days better and are always ready to help me through anything. I know you will always be there for me, no matter how far apart we are, and I can't thank you enough for that. To my teachers: you have taught me so much about myself and the world around me. You truly shaped how I think and learn. I cannot imagine high school without my family, friends, and teachers and I know that what all of you have given me will help me as I move forward and continue to grow.

David Silbert

As we near the end of senior year, I'd like to thank those who've been pillars of strength for me throughout my life. Firstly, I'd like to thank the BHS Marching Band, for giving me an outlet to show my musical personality, granting me the privileged opportunity to lead the band as Drum Major, and introducing me to the nicest, most accepting group of people in the world. Secondly, I'd like to thank the wonderful people who I'm proud and fortunate to call my friends. It is thanks to all of you that I have lived a worthwhile, meaningful childhood in Bedford. You'll all be sorely missed, although true friends never part. Finally, I'd like to thank my mom, dad, and brother, who are the biggest supporters I have, and will ever have, in life. Although I might not have always have expressed my gratitude to you three, I'm thankful everyday for the sacrifices you've made for me and for the lessons you've taught me. You will all be forever in my thoughts and prayers.

Deonte Small

Senior year already. Seems like just yesterday I was a quiet, unknown freshman at orientation. It wasn't until after the orientation at football practice where I met my first Bedford friend who is still my best friend to this day: Abe Grainger. He went from being a friend to a brother. Abe is just one of my two closest friends. Warren Fernandez is the other. I've known him since 3rd grade. Abe and Warren have been there with me through it all. If I didn't have them as friends, I honestly wouldn't have had the great high school experience that I've had. I also want to thank Abe's parents Carole and Clive for giving me a home away from home. I truly love you two. I want to give the greatest thanks to my mother. She's been my role model. She's the strongest and most motivational woman I know. If it wasn't for her, I would not have made it through high school at all. Thank you Mom and I love you.

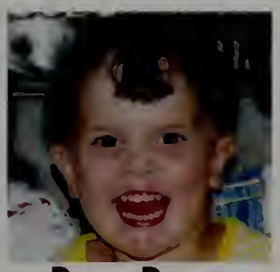

Devon Duncan

First, I want to thank my family for supporting me in whatever endeavors I chose to follow and when times got tough. They were always there for me when I needed them to be. I also want to thank all of my friends who have been there for me (Michael, Mike, Nick, Leah, Bosco, Dan, Alec, Steven, Elliot, Vaf, Bowers, Robby, Connor, David, Eric, Auggi, Josh). You guys made high school memorable and fun, thanks to all of you. I especially want to thank Elise who has been there for me and has always cared for me no matter what happened. But who can forget the amazing teachers that made this possible, from Mrs. Thomas in 4th grade to Mr. Hebert and Mrs. Harvey in 11th and 12th grade, always helping me to write and understand literature better. As well as Mr. O'Brian in 8th grade to Mr. Stief, Mr. Lew, Mrs. Heldman, Mr. Griffin for always inspiring me and fascinating me with the world of science and science team.
Thanks to everyone of class 2013.

Eliza Stacey

"Don't be pushed by your problems, be led by your dreams." – Proverb. Thank you to all of the people in my life who supported me in these past four years—I couldn't have done it without you! Mom & Dad—you are always there for me with your gracious love and guidance; I could never thank you enough. Court—you will always be my best friend and I am so lucky to have an older sister like you who gives me advice on anything and everything I do! Benjer—I am so happy we are able to share my last year (and your first year) of high school together, I'm so proud to call you my little bro. To all of my teachers and coaches—thank you for guiding me through the years, challenging me to do my best, and helping me reach for my goals. To all of my friends and peers—together we have shaped amazing memories and relationships that I can never forget; I'll miss you all!
Good Luck Class of 2013!

Elizabeth Creason

Thank you to all of the teachers who have put up with me over the years. You have helped me grow immensely as a student and as a person, and I will never forget that. Even if we did not get along, I thank you for being my teacher: you may have affected me in more ways than you know. High school has been a roller coaster of extreme ups and downs that I am ready to move on from, but in the end I think I will always remember that I ARE BHS...and you are the ones who taught me that. I am 100% sure that the real world will beat me down, but I am 100% confident that you have prepared me as best as you can. So once again, and I mean it, Thank You.

Emma Rosier

Thank you BHS: teachers, coaches and everyone for giving me the most positive high school experience I could ever imagine. Mom & Dad- For teaching me the most valuable lessons, always having my back and being my biggest supporters. Abbit & Grace & Alex- Fights aside, I would do anything for you and I know you all would do the same. RIS- for giving me an everlasting friendship and being a third sister for 12 years. LOU- for understanding me like no one else and becoming one of the most important people in my life. J- for countless laughs since preschool. RIRI- for amazing childhood memories and always caring about me. IZ- for introducing Lil'Em to country music and being so loyal. H- for making me a YouTube sensation. Girls, it'll always be Us Against the World. My boys & the rest of the crew, even after boring weekends, I'm so proud to call Bedford my home. You've made growing up here unforgettable and I'll always remember these memories we have made. Never become strangers, I love you all. Congratulations 2013!

Eric Tate

I want to thank my entire family. Mom and Dad, you two are the best. Thank you so much for giving me lots of helpful advice and always being there. Nick, you're awesome. You're always there to play the older brother role and have helped me through tough times, thanks. Devon, we have shared so many fun memories and I love how you always let me hang with your friends. You're a great sister and I love you.Thank you Marching Band for being awesome, inspiring me to play saxophone, and just being like family. XC guys, it was fun. Keep running and stay in shape! Thank you to the BHS Music Department for simply being the best. Also, to Janet, my choir director and theory teacher, thanks for teaching me about music and helping me write my songs. Thank you to all my friends...you know who you are. You guys are great, and I hope we all end up doing what we love.

Congratulations Class of 2013, we finally made it!

Erica Hsiung

I am grateful to my friends and parents for everything they've done to make high school so amazing and for constantly pushing me to be a better person. To Mrs. Devaney: Thank you for sticking by me these four years and transforming ceramic class into something I look forward to everyday. Thanks everyone. I'll miss you.

Evelyn Sainato

Thank you to all my friends, family, teachers and counselors throughout high school! Special thanks to Mom and Dad, and my fab four besties. Love & miss you all best of luck 2013!

o(^^o)(o^^)o :*

13aby Pictures and Senior Thanks

Grace Song

Thank you, mom and dad, for always being there for me. Thank you, auntie, for all the things you gave me that I don't deserve. You guys are the reason for my dreams. And, friends! Thank you for the memories. I will miss you all.

Halie LeSavage

To my family, thank you for your love, support, and encouragement over eight moves and eighteen years. I wouldn't have half of the drive to succeed or determination to achieve my dreams without knowing you'd be cheering for me on the sidelines the whole way. To my teachers and counselors, especially Mr. Niven, Mr. DeChellis, and Mrs. Morrison, thank you for challenging my thinking, changing my perspective, and giving me the tools I need to be the best student (and person) possible. To the close friends I've made at BHS (you know who you are) and those in so many other states, thank you for sticking with me through more ups and downs than I can count. I have been so blessed to have met each and every one of you, and I can't put into words how much your friendship means to me. We may be going our separate ways at the end of this year, but I can't wait to see you again in the future.

Hailey Millar

I first owe a huge thanks to my parents. You have been nothing but supportive my whole life and I can't thank you enough for all you have given me and the memories you have created for our family. I love you more than anything. Bubs and Evdawg- I may not show it enough but you two are the best things that ever happened to me and the greatest brothers I could ask for. You've given me so many laughs and I love you so much. To all my 2013 boiis and galz- I am so grateful to have spent these past twelve years with you, you have made me who I am today. Jackie, Marisa, Melina & Samantha- words can't describe how much I appreciate you all in my life. You made these past four years worthwhile and I will carry our memories with me all the way to the west coast. 2013, it's been real. The Bucs will always be a part of me. Here we go now! On to bigger and better things

Hanna Pisera

Mama and Tata, a few words cannot thank you for everything you've done for me these past 17 years. From picking me up at the bus stop every day after Davis School to flying across the country to take me on college visits, you have been there for me every step of the way, and I truly appreciate all you've sacrificed for me. Marta and Olek, although we (constantly) have our fights, I could not have asked for funnier, smarter, or better siblings. I love you both so much. To my volleyball girls, thank you for being there for me whether it be on or off the court. Erin, Hannah, and Vicki, thank you three for putting up with my crazy, rude, sarcastic, loud self, and for making me laugh through my best and worst days. Lastly, thank you to the teachers at BHS, for making me the strong, curious, and determined student I am. Congrats class of 2013!

Hannah Higgins

Thank you, mom and dad for all of the years of love and support. Thank you for always attending my games and academic achievements no matter what. I could not have become the person I am today without your guidance and advice. No matter the arguments or fights, I always appreciate everything you have done for me and always love you. Thank you to all of my friends who have been there through everything, you have made my high school experience one that I will never forget. I could not have imagined having better friends; you all mean the world to me. No matter what happened we could tell each other everything, make fun of each other, and always have a great time. I will never forget the memories we made and the goofy nicknames (raunch squad). I love you all and wish you the best of luck in college.

Hannah Kim

First of all, I would like to thank my parents, the two most important people in my life. I would not be where I am today without all the advice, homework help, rides, and love you both have given me throughout my life. Secondly, I would like to thank my sister, Faith. Even though you can drive me crazy, you are one of the sweetest people I know and I'm grateful that we've gotten so close over the years. A big thanks to my wonderful teachers, advisors, and all the faculty members of the school: you have all made me smarter and given me the tools to succeed in the world. And to the golf and swim teams: you guys have been a great support system and my second family. An extra special thank you to my friends; you guys have made me wiser, kinder, and happier. I will miss every single one of you and I wish you all the best of luck in everything you do in the future.

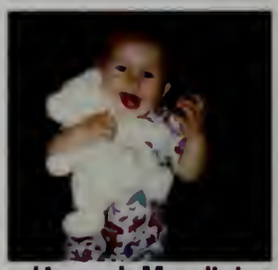

Hannah Mardini

Parents: You've always been there. Through the ups and downs, you always find a way to push me through. I owe so much to you. I hope I've made you proud and continue to in the future.
Tennis team: EYYY BUCS! You guys made HS the best time of my life, and created an unforgettable journey. Sharing the courts with you felt like home. Love you all. Keep smacking those balls! Friends: You've made me laugh when I wanted to cry, pushed me through assignments that seemed impossible, and supplied endless stories. I'll miss you too much.
Malik: Bro, thanks for making me laugh, suggesting songs, and getting me through some rough times. Love you! Melissa: Too many memories. We've been best friends since Pre-K snacktime. I love you so much. You've challenged me every way possible and stuck with me forever. Kristina: We've been through it all. Here's to Niv survivors, Spongebob quotes, and being an old married couple. You've truly gotten me through it all, and understand me like no one else.

Hemant Acharya

Thanks you, Mom and Dad, for putting up with all my craziness and for guiding me to study hard in school and providing me with whatever I needed to succeed. I'm blessed to have parents that bend-over-backward for me. I thank my aunties Bimla and Vignesh who both passed away this past year and I hope I'm making you proud. I thank my brother Hemang and sister Nisha for being always there for me and putting up with all the frustration I may bring. I would also like to thanks all my friends, teachers, and all the guidance staff for everything in high school and guiding me to be a better person, always having faith in me, and always being there for me when I need a friend. Lastly I would like to thank Shiva, Millie, and Frank. You guys are like family and always offer advice and comfort me when I am down or need a friend to talk to no matter what time it is. Most importantly, I thank God for everything he gave me.

Isabelle Rogers

We did it 2013! Thank you to all my teachers and coaches over the years. Captain and Chief, thank you for showing me how to be a great cadet and person. Panda, you are my best friend, couldn't do it without you. Mom, Dad, and Michelle thank you for pushing me and always believing in me. Uncle T, I love you. Maria, Brittany, Marisa, Emma, Laura, Jackie, Hailey, and Kristin- high school wouldn't have been the same without you all. Brit's house/ Maria's basement/The Rez (sorry boys)/the courts/FSU. I will always be there for you all, love you. "The Boys"- sorry you had to deal with all of the girls, taking care of us always, we love you for that. Best times with you guys and many more to come. Bedford has always been my home; even though it will be sad to leave, I know I can always come back. It's where we loved, lived, and learned real life stuff; it's everything we're made of. Good luck everyone with everything you pursue.

Jack Linnehan

Wow. This is it. First of all I'd like to thank my parents, for pushing me and pushing me and refusing to accept nothing but the best (even though I pushed back at times). You had my best interests in mind, and I love you for it. Next, thanks to my sisters. Maria, you are the best twin I could have spent my life with, and we'll always have that bond. I know it'll be hard to be away from me, but trust me, you'll get over it. Katie, although we've butted heads way too much over the years, you're still a great little sister. Next, my history fair group. We've shared jokes and hated each other simultaneously. You guys are my best friends, and I'm glad that we've grown closer as a result. Churchill forever! To the rest of my friends, thank you for being my friends, because you've made my life a lot of fun. Coach Boschetto and Gunnar, thanks for giving me the opportunity to play soccer. Congrats 2013, we did it.

Jacob Margolis

DAD, you've always pushed me to do my best and although at first I didn't appreciate it, I realize now how important it was, thank you so much. MOM, although you aren't here to see me graduate, you were undoubtedly one of the most influential people in my life, and you helped make me who I am today. I miss you every day and thank you for raising me so well. TINA, thank you for helping me in every way you could and making my dad happy, welcome to the family. GREG and JESS, you've made my home life so enjoyable, and Greg I hope we keep speaking in British accents to each other 30 years from now. SYD, you're family to me and I will always be thankful for how you've encouraged me through everything. You have made me so happy these past couple years. I want to thank all of my friends for dealing with my quirks and making high school a time to remember. Although I'm not mentioning names you know who you are and I wish all of 2013 good luck!

Jacob Seymourian

If there is anything my parents taught me in the short seventeen years of my life so far, it is to be grateful. "Did you thank his mom for letting you stay over?" or "Don't forget to write those Thank You cards for your birthday presents." and always, "You need to be thankful for all the things you have." Now it's time for me to thank you. Your support through all the challenging courses I somehow choose to take was 90 percent of the reason I got through them. With my habit of doing everything the night before provided a lot of stress these last few years, and you always knew how to calm it down. Thank you both for everything. And I have to thank my friends for keeping that stress down too, since whenever there was a big test or project due, we would all fear together.

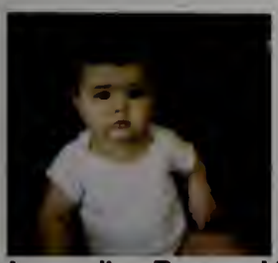

Jacqueline Barmashi

Dad, Mom & Joe- I can't thank you enough for everything you have done for me over the years. You guys are always there for me with your love and support and I can always count on you. My grandparents- You four are such a special part of my life and always will be. Thank you for everything you've done. Grammie, thanks for being my best friend ever since I was little. My friends- Every one of you means so much to me and have made my high school experience so good and so memorable. Love you all! And a special thanks to Mr. Niven, Dr. Ryan, Mrs. Luke and my Field Hockey girls! Congrats class of 2013, we did it!!!!

Jacqueline Brady

Mom and Dad: thanks for giving me such a great life and helping me through everything, I appreciate it more then you know. Joe and Ab: thanks for always being there. I can always count on you for giving me a quality laugh. H and Mar: I really couldn't ask for two better best friends. You both have helped me through so much and we have had an unreal amount of laughs and good times that I will never forget...luv you. Em, Laur, Ri, Madz, Iz, Brit, Mere, Hockey Boiiiz, Liv, and M4, thank you guys so much for being such amazing friends and creating memories that I will have with me for the rest of my life. You guys made high school truly memorable and I love all of you for that. Congrats class of 2013!

Jacqueline Yang

Thank you so much, mom and dad, for your love and support. You've helped shape me into a better person and I never would have made it here without you. I'd also like to thank all of my friends. Through the good and the bad, we've made it through together and I couldn't ask for better friends. You guys have made my experience at BHS truly memorable. I'd also like to thank my volleyball team. You girls have been so supportive and are practically my second family. From amazing team bonding trips to comeback victories, the memories we've made together are truly everlasting. Finally, thanks to all my teachers, especially Mr. Donnelly. Thank you so much for helping me discover my interest in economics and providing me with many remarkable opportunities such as meeting so many top economists from around the world. I will definitely hold onto the wonderful memories of my four years at BHS and amazing friendships for the rest of my life. Thank you BHS, I will truly miss you.

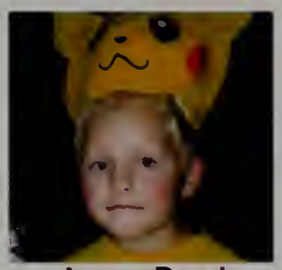

James Doud

I want to thank my parents, friends, and my teachers for supporting me and helping me to become who I am today.

13 Baby Pictures and Senior Thanks

James Robert White

To Mom and Dad, for supporting me with my decisions no matter what and for always being there for me when I needed help. All the success I've had, I owe entirely to you. Thank you for pushing me so hard day in, day out, every year to get to where I am. I know it usually doesn't seem it, but I am truly grateful for everything you have done for me. Thank you for forcing me through music lessons no matter what and helping me find my passion for music. To my best friends, I couldn't have gotten through high school without you guys. Thank you for everything. Love you all# <3 To the music department, for the countless opportunities you gave me to do what I love.

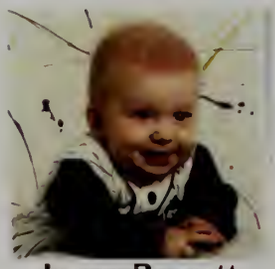

James Burnett

Being a senior in high school is like being at the top of a mountain; you have the ability to look back at your progress, all obstacles you had to get through, and most importantly, all the people that helped you through your journey. Obviously, my academic teachers, music teachers and coaches helped me out. But the people that made a real difference in my life were my friends. Just having people to talk out problems with felt great and being there for them in turn helped me. As I always say, "When you help others, you can't help helping yourself". Despite the valiant efforts from my friends and peers, I couldn't always tell them everything. This is why the single most important person in my life during high school years was my younger brother. He was always available and I could talk to him about literally everything in my life. He was always there to give me invaluable advice. Thanks Tom, you made this possible.

James Kiely

I want to thank my parents for loving and supporting me in all that I do. I very rarely say this in person, but I really think that they're the greatest parents I could ever ask for. Thank you to my brother Chris, for being someone I can look up to both in terms of academic success, and success out of school. Thank you to my sister Erin, for being one of my closest friends, and for teaching me that you really are happiest when you're being yourself. I also want to thank all my friends, who are the main reason that I've been able to drag myself out of bed every day and face all the crazy things that go on in school. Finally, thank you to my teachers for doing a fantastic job at preparing me for this next stage in my life, especially those who went beyond simply providing information, and instead made class something that I could look forward to (Ms. Morrison, Faulkner, and Flannery to name a few).

Jamie Garber

I want to thank both of my parents for everything they have done since day one. Mom, you are an olympian who never quits at anything; I strive to be like you every day. You always seem to know whats best for me and have been my number one fan for as long as I can remember, and I love you for that. Dad, sorry I could not be the star left-handed softball player you secretly wished for, but you still came to every one of my ballet performances. You are the best dad any girl could wish for. Josh, you always can make me laugh till I cry. I thank you! David, mi amor, if you think that when I am older I will stop teasing you, good-luck with that. Jacoby, you are my inspiration. You give me a daily dose of sunshine. "I love you to the back of the moon." And to my BFF since forever, our crazy times are not over yet. Thank you and love you all!

Jessica Reyes

I'd like to say thank you to my family for always being there for me throughout high school, thanks to all of my friends for helping me grow into the person that I am now and for sharing new and fun experiences with me. Special thank you to my best friend Shahim aka Kali Mist for basically guiding me throughout my sophomore and junior year and for being the best friend I've never had. And thanks to all of the great teachers I've had, if there's anything I've learned it's that high school is tough but it's the learning experiences that make it worthwhile. Adios amigos y gracias para todos.

Jennie Segal

Only this much space
For 18 years worth of thanks?
Haikus always work!
Thank you, Mom and Dad
You've put up with a whole lot
For that, I'm grateful
My amazing friends:
I love all of you so much
I know we'll stay close!
Of course, can't forget:
XC, Tournament, BChordz,
Highlights of high school
Thanks a bunch, KT
You rock…don't you ever change.
And to my classmates:
Although Bedford's small,
And we all know each other
A little too well,
Looks like we're done now…
We've made some great memories
I'll cherish these years
We ARE BHS
Class of 2013
Goodbye and good luck!

Jillian Barnes

"Who ever's the owner of the white Sudan, you left your lights on." -Patrick Star. Thank you, Patrick. I'm so thankful for my mom and dad, and my sister, Gabby and my brother, Caleb for shaping me into who I've become. My family means the world to me. To my best friends Alex, Kristen, Nessa, Molly, and Deborah who have never failed to make me appreciate everything I have. Thank you to my cheer team for giving me something to look forward to every day after school, I love you girls. #college Mark 11:22.

Jing Wang

Even though four years shortly come to an end, I still remember that day when I moved here as a freshman, like it was yesterday. I want to thank everyone including my friends, my family and teachers who supported me through those times, and I'm very grateful to know every single one of you.

Joseph Gallagher

I would not be who I am today without the boundless support from my Mom and Dad. Mom, you have helped me through absolutely everything, and you have instilled in me your sense of humor and compassion. You have pushed me to reach within and get the most out of my potential, and I can never thank you enough for that. Dad, you have always been easy going and coached me throughout all the years. Shannon, you have served as a role model to me and I could not have asked for a better sister. I want to thank all of my friends, from the new ones I've made at BHS, to the life long friends in the Winterberry gang. And lastly thanks to my teachers, coaches and anyone else who have impacted my life and gave me an unforgettable four years at BHS.

Jordan Sell

Thanks to my family, who have supported me through thick and thin throughout my life.
"No matter what happens, just keep climbing the mountain."

Joshua Yannix

There are so many people that I want to thank. First, my parents, for pushing me to be my best, always believing in me, and driving me to practices, games, concerts, tutoring –you name it. Thanks to Justin and Jasmin – I'll miss you more than you'll know in college. Thanks to my wonderful teachers, you've been unbelievable in teaching with such care, emotion and persistence that your enthusiasm for your subject was contagious, which is the greatest thing any student could ask for. Thanks to my amazing guidance counselor, Ms. Ford, who always went above and beyond. Thanks to all my friends –for whom I leave a short message: "Finally, Air Higs, Ichabod and George Michaels went to dem govement circles, where they legit scrubbed for durian, milk, crepes, and carrot perfume, else (psych!) they he stricken down with great vengeance and furious anger *nods* by the timotei yachamendedi, or Aung." I love you all, friends, family, teachers, and know that I am who I am because of you, for better or worse (kidding). Thank you!

Julia Powell

Thank you everyone for helping me get to where I am today. Without your help, the journey would have been so much harder. I would like to thank my family and friends for the unconditional support and love. To everyone who has been there for me through the past four years, thank you so much. Words can not describe how grateful I am. BHS, thank you for the wonderful memories. And lastly, GOOD LUCK CLASS OF 2013!!!!

Katherine Connell

MOM AND DAD- Thanks for always supporting me and helping me with everything. CHARLES AND ELIZABETH- Thanks for making my life so entertaining and being the best siblings. FRIENDS- Thanks for all the crazy, fun times and always making me laugh. Love you guys<3 DANCETIME & STARETTES- Thank you for giving me the best memories. We are truly a family and I love you all so much. I'll always remember the times we spent together. Congrats 2013!

Katherine Luczai

"Not what we give, but what we share, for the gift, without the giver, is bare." - James Russell Lowell.
TO THOSE who have laughed at my silly jokes. Who taught me more than what was written on the slides and pages of a book. Who have loved me and raised me since the day I was born. Who opened the doors to singing and music. Whose voices blended with mine. Who have shared the blinding stage lights. Who have walked around the track until our feet grew sore. Who have listened to my problems and gave their best advice. Who sat with me on a plane to France, Italy and Greece. Who drove with me for hours, just because. Who shared my name and silly ways. Who wrote in A Book. Who played their songs for me and kept me company under the summer stars. Who have made me feel beautiful and have inspired me to be more.
I say Thank You; you'll always have a place in my heart and my mind.

Katie Kwan

I want to thank my family for supporting me all these years and for giving me their unconditional love. And a big thanks to all my truly wonderful friends for making me laugh and helping me make some of the greatest memories ever! Congrats, class of 2013!

Katy Hollyday

I just want to thank anyone who ever made me laugh so hard that I cried- I'll be telling stories about you guys until I'm a crazy old cat lady.

Baby Pictures and Senior Thanks

Keisuke Isobe

To my parents: thanks for raising me, and making lunch for me, not charging rent for my room, not kicking me out of the house, and all that. I'd also like to thank my friends, all the ones who helped welcome me to Bedford when I first moved here, and the friends I have now. You guys are all awesome. And finally, I'd like to thank some teachers— Sunderland and Donnelly, for just educating me about the world in general, and Mrs. Morrison, for being a great bio teacher (you're all great people). There will probably be some teachers and people who I'll want to add here by the end of senior year, but the timing doesn't quite work out, so…thanks to everyone who'll help me in the future, too. Thanks for all the good memories.

Kevin Leskouski

First of all, I would like to thank my family. Tina, you have been there for me with school and have done whatever it takes for me to get the best education possible. Dad, you have been there for me when it comes to sports and have always gone out of your way to make sure I have the best gear for game time. Michael, like you said, we do fight a lot, but you're my bro and I love all the good times we have had playing around outside and F.N.U.I.C. Next, I would like to thank Leah, my tutor, for improving my study skills and helping with any schoolwork I have needed for the past 6 years. SassyCassie17, thank you for also helping me with all my schoolwork whenever I needed your help. Finally, I would like to thank Joanna and all of my friends; you know who you are, for all of the great memories and helping me get through high school.

Kristen Green

Where has the time gone? The past four years have been a roller coaster with countless ups and downs and I would like to thank every single person who has been a part of it. Mom and Dad, you both are amazing, thank you for guiding me in the right direction and helping me get through each year, I honestly couldn't ask for better parents. Andrew, thank you for the time you have ever spent with me, you never fail to make me laugh or smile... even from Pennsylvania, I've missed you so much these past two years. Connor, thank you for being not only my brother, but also my friend, we've had good and bad times, but I wouldn't change a thing. Jillian, I have 50 words left, how do I make this fit? We have been through the best, and the worst, I can't express how thankful I am that we have made it past the worst. I would have never got through high school without you. You are my best friend, I fly so high.

Kristin Plansky

First of all, I want to thank my family. Mom and Dad. Thank you for always pushing me to be my best, I am so grateful for it all. Laura you've always been there for me as my sister and my best friend. Thank you for everything you've done for me. To all my friends, we've had the best of times together and I hope we stay in touch. I will miss you guys so much next year. It's been real 2013!

Laura Coughlin

MOM&DAD- Thank you for always supporting me, teaching me to go for what I wanted, be myself, and to just enjoy life. MATT-Thanks for always being there for me, all the crazy things we did together were worth it #snakes. Without my family I wouldn't be who I am today. You are all my bestfriends and I love you. Thank you to my teachers (especially Ms. Ferro, Ms. Irving, Ms. Morrison), Mr. Mangan, coaches, and teammates for pushing me to be my best. FRIENDS-words can't describe my love for you all. Thank you for always being supportive and making everything fun. The memories we have created are nothing short of amazing from g5 to hockey boys, bruins and beach trips, school and sports. I'd say we left a mark on this town and had the time of our lives doing so. I wouldn't change a minute of it. I couldn't ask for a better place to have spent these years. A chapter is ending but our story has just begun. 2013 is an amazing class and I wish everyone luck!

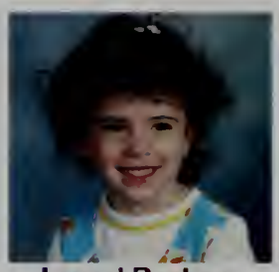

Laurel Barkan

I can't believe that by the time we read this, we'll be in college. So many thank-you's, although first and foremost, thank you to my family, my undeniable, constant rock. Mom and Dad – I couldn't have done it without all your counseling, advice, encouragement and love. Mikey – for being there when I needed a friend or felt like being weird. To my teachers, Niven, Sundo, Stief, Heldman, and Coach Hebert: thank you for helping me with everything. And finally, my dearest friends. Alex (aka Moses), Halie, Jacob, Ryan, Sam, Eliza, the rest of the "cynical seven," my XC sistahs, my history fair salties, my BF scoopers, and all the rest of my friends; I love you all so much, thank you for all the amazing memories: having crazy times, too many Chipotle/ Brueggers/ Starbucks/ froyo runs, the late night hangouts, deep conversations, bonding over books, movies and music, eating all my food/ nachos, and making me cry from laughing too hard. And to the rest of 2013 – we did it!

Leah Hamilton

So many thanks. MOM & DAD- for… everything. For not only tolerating me, but loving me. For raising me into the young woman I've become. AARON- for being literally the best brother ever. I owe you everything. GRAMMY, GRAMPY, GRANDMA CAROL, GRANDPA QUAT, GRANDPA JIM & JUDY- for loving me and helping me grow since Day 1. CRANE LAKE CAMP- for making me, well, me. I'm at a loss for words. I love you so. CLASS OF 2013- for having a rockin' good time with me for the past 13 years. The HEBREW SCHOOL CROWD- for showing me what faith really is. BB, NP, HD, KB, and CT- for raising me as one of your own. The BHS MUSIC DEPARTMENT- for instilling in me a fierce love of music of all sorts. To everyone I couldn't mention here, who has made me who I am today, I thank you from the bottom of my heart. "Today you are you! That is truer than true! There is no one alive who is you-er than you!" -Dr. Seussdid it.

Leah Laukien

Life passes most people by while they're busy making grand plans for it. High school has been the quickest four years of my life and there are people who have helped shaped who I am today. Papa- you've always been the biggest role model to me. I could brag about you all day and I can only dream of having your success and determination one day. Mom- you've always been someone I go to for advice, and I appreciate how you're always supportive of me. Kate and Adam- You've both acted like parents to me and shown me constant love since I've known you. I want to thank my friends for making my time in Bedford truly memorable. Justin and Danielle- you two never fail to put a smile on my face. Robby- you're the only person who can always tell what's on my mind. You've given me so many special memories that I'll never forget, and I admire and love you. Snowball and Buffy, you two are forever in my heart. Good luck 2013!

Lori Merlo

As my high school years come to a close, I want to thank everyone who has helped me along the way. Family first, as it always goes; Mom, you fostered my creativity and made sure I was okay. Dad, when I need to solve a problem, you're the one that always knows. Kristen, you always make time for me to show you truly care. Jonny helps me out with the little things, and is careful to never impose. Haley is my partner in crime, we do each others' hair. Bella is my little sister, and together we put on shows. I've had fun with my friends and we've stuck together throughout the years. My teammates are a source of strength for me, even at my lows. Coaches make sure that the team adheres to the workouts that push the limits, as the team grows. Teachers guide and support me in my endeavors, An irreplaceable resource, they are not my foes. Thank you all for such great memories, But now it's time to say adios!

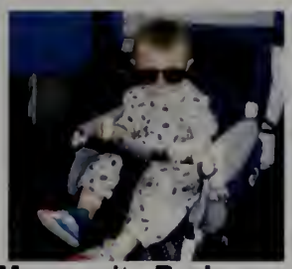

Marguerite Rushanan

In 1910, Dr. Faustus Erkenfried began his life work experimentally creating a forced, broadened educational system for social-psychological studies on America's white middle class adolescence. He called it "high school." His objectives were very confidential; even his lab assistants were never fully informed. He was instantly shocked to see how immediately his artificial, degrading trend caught on – the country even called it a "progressive movement!" In fact the idea rather exploded, and with quite a star-crossed finish. While on a brief return to his home country of Germany for vacation, the doctor's rural family estate was accidentally struck by a malfunctioning zeppelin bomber. Following Erkenfried's death, his assistants had no ideas other than to simply carry on with his vision, spreading it as others so demanded. Never mind the background info, if you were able to survive this twenty-first century mess without wholly sacrificing your creative self, I want to congratulate you. I'd also like to personally thank the 2013 T.o.P. gang and anyone else who was not too afraid to talk to me. Good luck!

Maria Linnehan

Mom: Thanks for helping me whenever I needed it and pushing me along the way. Dad: Thank you for being there to make me laugh. I can always count on you! Jack: We've been together through everything. You're not only my twin but my best friend. Katie: Thanks for being my little princess. I know I can come to talk to you about anything. AJ: Thanks for having the same humor as me, even when it's disgusting. Thanks for the countless laughs and making anything we do an adventure. Even though I'll never admit it, you're my best friend. KL&KH: Thanks for listening to me talk nonstop and being my voice of reason the past 4 years. JB: Thank you for the countless car rides, trips to Panera, picking up my slack from our crew days and for spending two summers with me. DI girls: We've had our ups and downs but I know you will have my back no matter what. And thank you to everyone else who made it more fun! 2013 forever.

Maria Valbona

Mom, dad, and Joey I can't thank you guys enough for all that you have done for me. Thank you so much for always supporting me and believing in me. I could never have accomplished anything without your love and support. To my girls, you know who you are, thank you guys so much for always being there for me, you all are more like sisters to me than friends. We all have had some amazing times together and I know we will have many more to come! And to the guys, you know who you are; you guys are the best friends I could ever ask for. You all are amazing friends and I love you all. To my teachers and coaches, thank you for teaching me and helping me succeed. I truly appreciate everything you all have done for me.To the class of 2013, I want to thank all of you for being the best classmates I could ever ask for. I know you will all do big things! Love you Bucs!

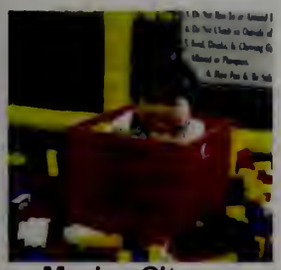

Marisa Citrano

Mom & Dad- Thank you for always being there for me. You know me better than anyone else and have guided me through my high school years. You've taught me the definition of hard work and without you I wouldn't be where I am today. You've been amazing and I appreciate that. Jake & Olivia- You are my best friends and no one will ever take your place. We have the silliest and the most fun times and I know you will shine at BHS for the next two years. I love you guys. My friends- You know who you are. Girls, we've been together since day one and nothing is going to change that. Guys, you've always had my back. The times we've all shared at Maria's, Britt's, Bruins games & more have been incredible. These memories will stay with us forever. You have all shaped me into who I am today. Thanks Mr. Niven, Coaches and Mr. Mangan. Class of 2013 good luck with whatever journey your life takes you on, it's only the beginning!

Mark Bowers

In my time in high school, a lot has changed, but if one thing has remained consistent, it's the people who have helped me through it all. I owe them so many thanks. My friends: There are too many of you to list here, so let me just say that you are the best people in the world. We've all done something together that we'll never forget. You've shown me what it really means to be best friends, and I wouldn't trade that for anything. All of my teachers: You have been there to help me every step of the way, and I would not have survived high school without your help. And to my family: Mom, Dad, Matthew, Christopher, Grandmom, Nonie, and my whole family... You've supported me since I first started school. I don't know what I'd do without you, but I know that you have and will always be there for me no matter what. Thank you all, for not just the help, but for the memories we've had together.

Matthew Piccirillo

Since I have spent the last 12 years with these kids, I'm going to start my senior's thanks off with my friends. I'll remember you guys forever #2013. To my friends Abe, Emma, Anthony, Sean, Marisa, Laura, Izzy, Jack, Hailey, Maria, Brittany, Shayne and Josh, thanks for making this year a memorable one. We had some good times hanging around with our grade, playing street hockey or even just talking about life. I also want to thank all the teachers who have helped me out along the way from kindergarten all the way to high school, especially Ms. Guisti. I probably wouldn't have graduated high school without her. She was always there when I needed help on anything. The final people I want to thank are my parents. They always tried to point me in the right direction. Even though I didn't always listen to them, they always tried. Without them, I wouldn't be who I am today. I also want to thank my brother and sister for leading the way for me and making mistakes for me to learn from.

McKenna Petri

I honestly can't believe it's time for the Class of 2013 to graduate. It always seemed so far away, but now it's time to take on the real world. I want to first thank my big family for their constant support. Mom, Dad, Kim and Scott, you have all taught me so many things about self-respect, keeping a positive attitude and how to treat people around me. These are all big parts of who I am today. To my step-siblings, John, Katie and Thomas, I have really enjoyed having you in my family, growing up and learning with you guys. I especially want to thank my sister, Sam. You have been my life-long best friend and an amazing sister. I also want to thank all my cheer coaches and teammates for believing in me and always having my back. To all my friends, extended family and everyone in my life, I never could have made it this far without any of you. Thank you Class of 2013 for the best times ever.

Baby Pictures and Senior Thanks

Melina Morris

BF: Despite gaining some pounds, I've also gained friends and memories that I will cherish forever. HAILEY: Sitting in class in eighth grade and soon enough we became best friends. Whether traveling the world or just getting by day to day together, I've had the time of my life with you. I don't know how it gets better than this, but I can't wait to find out. MICHELE: Ever since meeting each other while swimming in that pool, we've tread through the crazy waters of life together, and I couldn't have asked for a better friend by my side. ASIMINA: Thank you for being a witness to my best and worst and still loving me anyway. DAD: Thank you for always nourishing me with the best food & advice. MOM: Without your unconditional love and constant support, I never would have made it through these significant past four years. You've guided me into becoming a strong, independent, happy and ambitious young lady and I will never be able to thank you enough, I love you.

Melinda Coady

Bedford High School has done a lot for me in the past four years. I have matured and grown into a whole new person. My experience here wouldn't have been the same without sharing it with some of the most amazing people I know. My friend Holly DeHart has had a huge influence on my life. She is one of my best friends and no matter where life brings us, I will always think of her as a fun and amazing friend. My friend McKenna Petri has also changed my life. When I met her in fourth grade, we instantly became friends. She has always been there for me and I know she always will be. She is reliable and just all around awesome! I also want to thank my sister Diana Coady. She is a huge part of my life, and I don't think I would be where I am today, without her. She is so important to me and she is one of my best friends. Thank you BHS!

Melissa Landman

"It matters not what someone is born, but what they grow to be." -JK Rowling
In these past four years of high school, I have grown to a tremendous height with the constant encouragement of my family and friends. Family, thank you for instilling in me the values of hard work and motivation. Thank you to my DI team -- you are basically my second family. There are no words that can fully describe how much you all mean to me and how grateful I am for the crazy times we have shared together in Knoxville and Alex's basement. Hannah, meeting in the sandbox at daycare cemented our friendship from day one. Thank you for being a truly amazing best friend. You can run, you can hide, but you can't escape our friendship! Tennis team, thanks for being awesome teammates. Playing tennis with you guys has made me fall in love with this sport. Lastly, thank you to all of my friends and classmates, who have made my high school experience a memorable one.

Micah Ezekiel

BHS has been a great place to go to school. Having started in Bedford Public Schools in ninth grade, I was thankful for the kindness everyone showed when I was one of the new kids to Bedford. I am so glad I had the opportunity to become friends with so many classmates in just a few short years. Although I have lived in Bedford my entire life, I never realized just what a great town this is until I went to BHS. I want to thank the class of 2013 for showing me that.

Michael Falzone

First off, I want to thank my parents. You guys have been awesome, and a huge help through out my life. You showed me the finer things in life, you taught me how to live. Nick- thanks for everything man, don't know what I would've done without you. Katie- thanks for being like a second mom; I'm lucky to have you as a sister. To all my friends, thanks for making high school such an experience. It's been real.

Michael Marshall

As I made my way through high school, I had many different mentors and helpers who guided me on my way through any problems I faced and helped me find success in many different situations. The first two people I would like to thank are my parents for always being there to support me and guide me whenever needed. I'm also thankful for all my friends who helped me on my way through school and outside of school. Starting with three of my best friends John, Abe, and Eric, you were always there for me in any situation I faced whether good or bad. I would also like to thank Eric's father, Dan, for teaching me many different things that I use almost every day of my life. I'm also thankful for Sgt. Wardwell for giving me guidance and inspiration to help others. My teammates were also always there to support me. I'm also thankful for Captain Carson and Chief Edris for helping me with my future career choices.

Michele Daley

In the past four years of high school I have made so many memories that will stay with me forever. To my parents, thank you for always pushing me to do my best. You guys have given me all the love and support a kid could ever ask for, and for that I am truly grateful. Robert, I have always looked up to you and will continue to as I move onto this next chapter of my life. Thank you for always taking care of me, and looking after me since we were little. To my friends, you have made my high school experience so fun and memorable, and you know I love you guys so much! Thank you to my grandparents and the Collins family. Kaitlyn and Megan. I love my two sisters more than anything, you both have made my life better than I could have ever imagined. Without all of you I would not be the person I am today so thank you from the bottom of my heart.

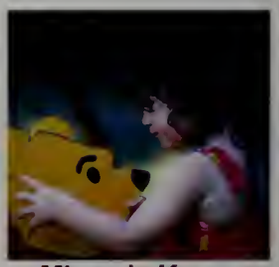

Miranda Keane

Having grown up in Bedford my whole life, I have old friends from daycare, preschool, and new ones from high school. I have so many great memories with all of you. I will always remember the memorable trips, like to Washington D.C., and the different concerts and performances we went to. But I will also remember the little things like our codenames, crazy dance videos and inside jokes. We made the best of every opportunity, like turning the daunting history fair project into several fun trips into Boston. Along with my friends, my family has been very supportive of me, especially with ballet. Thanks for sitting through all of the car rides, auditions, and extra rehearsals. Aisling you can always make me laugh, and Rose you are very creative and secretly hilarious. Mom and Dad, thanks for being so supportive and encouraging. I want to thank everyone that has made me laugh and made growing up in Bedford a great experience.

Molly McCarthy

High school certainly has been a journey. It was rough at times, but thanks to a few special people, it was all worthwhile. Mom: you know me better than anyone else and you have always, always been there for me. You have gotten me through all the hard times, and have been right there beside me for all the good ones too. Thank you for being my best friend. Dad: thank you for constantly surprising me with your humor. We understand each other in a way that I don't think anyone else ever will. Dan: thank you for always making me laugh – your strange humor has a way of brightening up even the worst day. We don't always get along, but at the end of the day you are the best big brother a girl could ask for. To my friends: you guys are the best. I couldn't have picked better people to hang around with. And to my oldest, dearest friends Robyn, Shauna, Lori, and Miranda, we will always be the fabulous five.

Nicole Pariseau

Mom, Dad, Rob, Bailey & my Grandparents – Thank you for all the support you've given me the past few years. I really am thankful for you guys pushing me to be my best. Even though we've had our issues, I love you guys and appreciate everything you've done. To my friends- We've had an interesting and memory filled four years here at BHS. Although we won't see each other as much as we do now, I'll always remember the adventures we had. Thanks for being the silliest group of people I've ever met. I love you guys. To Mrs. Ford & the Guidance Staff- As we all know, guidance is my favorite place to be. Thank you for always being there to answer my never ending amount of questions, and helping me through some tough times. I really do have you to thank for my success. RS.

Olek Pisera

I'd like to thank my teachers. Their commitments to their profession and their efforts to teach life lessons and spread what they've learned have both been a catalyst to growth. I would not be where I am today if I hadn't had teachers willing to sacrifice time to answer questions and provide insights. I'd like to thank my family for their support and efforts all throughout my years at the Bedford schools. Thanks to my sisters, Hania and Marta, who were always there for me in one way or another. Thanks to my parents, because without their constant encouragement and often scolding, I would not have learned as much as I did. Lastly, thanks to all of my friends and my peers. To everyone that I have met and spent time with in the thirteen years in the schools, every experience has been a pleasure. All the conversations, friendly hellos and heartfelt moments have become a part of me I will never forget. As we move forward, I will always remember you all.

Olivia Jameson

Mum- thank you for always being there for me, for helping me through my crazy schedule, driving me to 5 am practices, making me dinner, everything. I can't even begin to list how many things you have done for me, but I appreciate every single one. Dad- thanks for making me laugh, being my coach, and teaching me what true pump-up music is. Thank you for always being there to kill spiders and clean out the shower drain, you are the hardiest guy I know. Brooke- thank you for always making me laugh, you're the biggest goober I know, but I love you so much and I don't know what I'll do without you. Swim Team and Friends- thanks for making the good times great! You guys made high school fun and helped me through everything, thanks for being there, I couldn't have done it without you! Congrats 2013, we made it!

Paige Crockett

Mom- You've always known what was best for me and believed in me from the beginning. Dad-You always pushed me to do my best at everything and supported me through it all. Stephanie-You've always been an inspiration to me and taught me so much. Thank you for always being there, even through all our ups and downs. I could always count on you. Kaykay-You've always been there for me and you always know how to make me laugh. Smgts. Jamie- You're my bestie since forever and you've always been there for me through the good times and the bad. You know me better than I know myself. To all my friends(you know who you are) - Thank you for always being there for me and giving me so many fun memorable moments. You all have been a big part of my life and made these last 4 years filled with memories. I love you all so much. "It's just the beginning, it's not the end, we've only just begun".

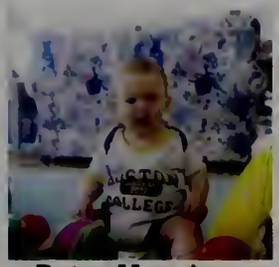

Peter Manning

High school was an incredible four years filled with memories. These memories are what we carry with us through college, and our adult life. I want to thank all the students, teachers, friends, and family who gave me memories to be proud of. I want to thank my closest friends in particular, no matter how far we are separated I promise we will always stay in touch. I will look back and remember the friendships I made, and all the crazy things we did. For all the Freshman, Sophomores, and Juniors looking at this, these are the final years to be with your best friends, make them count, live them in a way you'll never forget. Life is too short to live with regrets, go out there and make memories that will last a lifetime. Go 13UCS!

Rachel Aldorisio

I can't believe that my four years here are already over. I have had so many good and bad times in these halls, thank you to all my friends who were there for me & helped get through the rough times. Thank you to my mom for supporting me, listening to all my drama, and being my #1 fan. Thank you Dad for being my best friend and idol since day one. Thank you to my sister who is always there for me and no matter what makes me feel like I'm a superstar. Thank you to my boyfriend Chris Towne for being my rock, always there for me, pushing me through to succeed even when I wanted to quit, and most of all for being my best friend. Thank you to captain and chief, I couldn't have made it through high school without you two. "No one bleeds no one dies." Thank you for being a second family to me and helping me through everything. I love you all.
Congrats 2013 we made it!

Robert Bridgeman

The past four years has been filled with joys and struggles, good times and bad, and I would like to thank everyone that was a part of it for making these the best four years of my life. First off I would like to thank my family for all their support. Thank you Mom and Dad, You have given me so much and I hope that one day I can pass that on as you have taught me. To my brothers Chris and Matt, thank you for always being there during the tough times, and always having my back. Next I want to thank all of my friends and teammates. You guys have been my second family and without you school would not have been the experience it was. Lastly I would like to thank the class of 2013. Some of you have been with me since kindergarten, and others have come along the way. Either way you have all contributed to a class that I am proud to be a part of, Thank you.

Baby Pictures and Senior Thanks

Robert Klein

I would like to start out by thanking my parents. They have raised and loved me since day one, and continue to be there for me and encourage me whenever I need them. I love you both and would not be half the person I am today without you both. I would also like to thank all my friends, teachers, and coaches who have supported me and helped me develop athletically, academically, and most of all as a person. Finally I would like to thank Leah for all her support, and helping me adjust to BHS as a new senior. Advice to next year's seniors and all the seniors to come: enjoy the little things, one day you'll look back on them and realize they're the big things. Everyone who knows me knows I love quotes, so here are a few of my favorites:
"Life passes most people by while they're making grand plans for it"
"Good is the enemy of great"
LABVH NE/ISL Champs 2011-2012

Robyn Stanley

First off I would like to thank my family, especially my parents. They have supported me throughout my entire life in both school and sports and have provided me with amazing opportunities. Thank you to all of the teachers I have had during the past four years. All of the faculty members are helpful, intelligent and passionate about teaching, which has resulted in both educational and entertaining classes. To my cross country and softball coaches as well as teammates, thanks for encouraging me to perform to the best of my ability. Lastly, thanks to my best friends Molly, Miranda, Lori and Shauna with whom I have shared so many good memories with in the past four years. High school has been an amazing journey and I am looking forward to building on the experiences of the past four years by pursuing my interests in college.

Ryan Cobb

First I would like to thank my mom for everything throughout my high school years, both in and out of school. You are always there for me no matter the situation and I love you more than anything. I would also like to thank my friends for making my high school experience as fun as it could be. I want to give a special thanks to my closer friends including Little Micheal, Big Black, Bruno, JD, The blasian, Stephen, and last and definitely least Big Bugging Bee. Lastly I would like to thank Ryan who has been at my side since birth and will always be another brother to me.
Favorite Quote: "It's not about how hard you can hit, it's about how hard you can get hit and keep moving forward..." (Rocky Balboa)

Samantha Luyet

There are pros and cons to every situation; high school has been tough, but special people have helped me through. Mom&Dad - thank you for being there for me no matter what, even when I make a mistake. Bran - thank you for coming to me for advice; I love that you value my opinion. EM,HE,JG,TD,TG,TR,VC - I wouldn't have been able to do it without all of you. EM,HE,JG,VC - You four are the reason I go to school every single day. TD - We've had our falling outs, but you've always been there for me when I needed you. TG - I'm glad that we're always helping each other and I hope we remain that way for the rest of our lives. TR - I don't know what I would've done without you and your loving heart; thank you for everything you've helped me through this year, I'm lucky to have met you. Thank you to each and every one of you.

Samantha Marchesini

Wow, these four years have gone by so fast and I've learned so much and met so many people in this short time. Those weird friendships are what kept me sane and sometimes drove me insane during these past years. I also probably wouldn't have gotten as much homework done if my parents hadn't stayed on my back and kicked my butt into gear! (You know I love you guys!) I loved being a part of the Bedford Buccaneers Field Hockey Team; playing Field Hockey (or Fockey as we fondly called it) was one of my most favorite things about High School as I've been playing since 6th grade! To my Fockey Teammates, thanks for making this last year a blast! To my friends, thanks for putting up with my weirdness and accepting me for who I am, and introducing me to new and awesome things! To my Family, thanks for keeping me motivated and making me work hard, even when I wanted to give up. Goodbye and Good Luck 2013!!

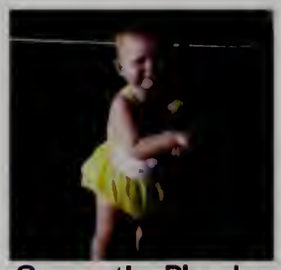

Samantha Plumley

I would like to thank my girls- you guys are my high school memories. Thanks for all the good times, I'm going to miss you all. Leanna, you're stuck with me. Best cousins forever.

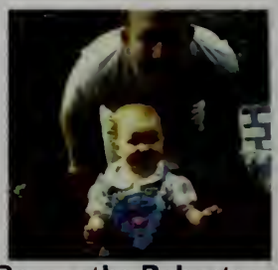

Samantha Robertson

There's way too much I have to say. I would, first off, like to thank my family for supporting me through my life and school career even when I pushed them away so much. Thank you so much for not giving up on me (completely). I would like to thank Mr. Maffa and Mr. Felker for helping me discover my passion for music and helping me pursue it. I would also like to thank my friends for, well, being my friends despite how weird, loud, foul-mouthed and socially awkward I am. I love you guys! And a big thank-you to all of my teachers for sticking with me and helping me through my less-than-stellar time in school. I'll never forget these past 4 years. Thank you, everyone.

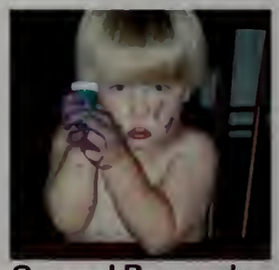

Samuel Bernardon

Thanks to Mama and Papa for everything. Thanks to Jack for being a great brother, even though half the time I want to beat you up. Thanks to Ryan, Jacob, Craig, Dietz, Joey, David, Olek, Zoe, Hannah, and Laul for being great friends. We've had so much fun and so many great memories. Thanks to Natalie. You've made the last two years of high school so wonderful. Thanks to the Burkes. You guys are like my second family. Thanks to all my teachers, mainly Sundo, Donnelly, Mr. McGowan, Mrs. Faulkner, and Mrs. Leshay for making class fun and dealing with my annoyingness. Thanks to Coach John Geilfuss III, for being a great tennis coach and a great boss.

Samuel Markuse

"You are only young once, but you can stay immature indefinitely." –Ogden Nash. As my time at BHS ends there are many people in my life that deserve a thankin'. Dad, you're the funniest, most gracious, loving, man I know. You will always be my role model and I truly hope I grow up to be just like you (minus the "stylish outfits"). Mom, words cannot describe the love and appreciation I have for the things you do, I don't have enough words to begin the explanation of why I owe so much of my success to you. HB, may the legacy of Poo and Irish Springs live on for ages, you're my boy blue, and I know you always got my touchas. Jared, Jayson, Joe, Dietz you guys are family, I love you all so much and I know you'll ALWAYS be there. If these years have taught me anything it's if you stay stuck in the past you won't have time to prepare for the future. To 2013: may our lives continue to be shaken by impetuous moments, good fortune, and common pleasures.

Samuel List

I would like to thank my mom and my dad, who helped me learn to succeed and have put up with me for all these years. They have taken me to my many various after school activities, waking up at 4:30 for morning practice, driving hours on end to take me to swim meets and robotic competitions. Without their help and support, none of who I am would be possible. I would like to thank my siblings who without fail have made my life terrible and amazing. Ben, my older brother, managed to annoy me to no end while also teaching me valuable lessons. Laura, my younger sister; we have had our bitter fights and yelling matches, but in the end we have always been there for each other when it was needed. I would also like to thank my friends, who endured through my less than normal past times to my more eccentric ideas. Without any of these people, I would have been a far different person than I am now. I say Thank You; you'll always have a place in my heart and my mind.

Sara Weaver

First of all, I want to thank my mom and my sisters for my foundation of memories and for all the laughs we've had together. I also want to thank all my friends, especially my closest friends, for being extremely supportive and staying by my side in all situations. I want to give a huge thank you to Voce Feminina and Ms. Pritchett for convincing me to step outside of my boundaries, and showing me a side of myself that I never realized was there. I especially want to thank all of my high school teachers for bringing humor and fun-filled energy to every class and for giving me the most amazing high school experience ever!

Sarah Cowles

Mom and Dad: Thank you for always being there for me and for pushing me to be the best I can be. No words can express the love and thanks I have for you. Kevin and Chris: You don't get to pick your family, so I am glad I ended up with the two of you. Thank you for always being there for me. Love you guys! Soccer Girls: From ridiculous spirit days, to pasta dinners, to actually playing soccer, thank you for the many years of good times together. Tennis Girls: State champions 2012! Thanks for all the memories that will last a lifetime. Madrigals, Bellachords and Musical Casts: We had the time of our lives up on that stage. Thank you for the amazing music we created together. To all my friends: Thank you for these past 18 years filled with so much fun and laughter. Congratulations class of 2013!

Scout Pierce

I would like to thank all those who had an impact on my life, the people who supported me and challenged me to do my best and who put up with me when I wasn't the happiest of people. Thanks for looking out for me and making my high school experience an experience. I wouldn't be who I am without you; Family, Friends, Teammates, Coaches, and BHS staff. Thank you.

Sean Isnor

Transferring to Bedford high school sophomore year was by far the most outrageous experience I have ever gone through. Literally had the time of my life. To the hockey team, so many laughs. Shout out to Spazz, Pic, Abe, Bryson, Shayne, Izzy, Lou, Em, Ris, H, J, Brit, K.p, M.v. and Alaina Martines. From Bruins games, to football games, from beach trips, to bon fires, I love you all. Thanks to mom, dad, Kyle, Ryan and Emily for supporting me, day in and day out, I appreciate it. We are 2013 for life. Lets go Bucs!

Sevan Dulgarian

These past four years have been an incredible experience for me. Though they were anything but easy, I have learned and grown so much and I am very grateful for all the amazing opportunities that attending this school has opened up for me and for all the incredible people I met through my experiences here. First and foremost I would like to thank my mom, my dad, my wonderful little sister, and my very loyal cat for always standing by me in all my endeavors and encouraging me to always follow my heart and never be afraid to try something new. I also would like to thank all of my friends and all of the incredible teachers I have had the privilege of having these past four years. I have learned so much from each and every one of you. I guess being a magnet for four-leaf clovers must actually pay off in the end because I feel very lucky to have such a wonderful high school experience. "Work hard, be positive" and "live life to the fullest". Thank you and I love you all.

Sharon Park

Mom&Dad- Thank you so much for supporting me in all I do. You always push me to be the best I can be. I love you guys.
Dan- Even though you live in New York and we don't see each other that often, we are still there for each other and when we do see each other, we make the best of it. Thank you for being an amazing brother.
John- Words can't explain how much I am grateful for you. You are always there for me when I go through such hard times. You always keep me sane, and always give me the best advice. I love you so much and thanks for being an amazing brother and someone I can always look up to.

13 Baby Pictures and Senior Thanks

Shauna Dresel

Thanks Mom and Dad for everything you have done for me throughout these years. Without all of your support, encouragement, advice, and love, I would not have made it this far. Thanks Stephen for always being someone I can trust and for always cheering me up when I am down. Thanks to all of my friends who have been there for me. We have had so many memories and laughs, and I will miss you all so much! And thanks to all of the teachers who have challenged me, and showed me that I can achieve whatever I set my mind to. You all have inspired me to be the best person that I can be. Congrats, class of 2013 – we did it!

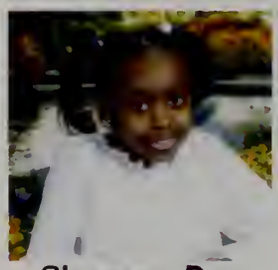

Shaquana Deas

First I'd like to thank the people most close to me; my family. Especially my mother, she kept me on my toes and only wanted the best for me. She never gave up because she wanted me to make something of myself. My family was the ones that kept pushing me and were determined for me to achieve nothing but greatness. In school I'd like to thank my guidance counselor Ms. Janel Halupowski for believing in me as well as her guidance, strength, and will to push me further. I'd like to thank the METCO program for existing and giving me a chance to learn, and meet new people. I'd lastly like to thank all of my friends for being there for me since freshman year. 2013 is the best, and I'll miss you all dearly.
~ Shay Deas ~

Shayne Gagnon

Thank you, Mrs Giusti, for your help in school and for all the life skills I have learned from you. You have made me who I am today. Thank you, Ms. K, for helping the last two years in school; it's been fun. Thank you, all my teachers from preschool to senior year. Thank you, Ma and Dad, for all your support and keeping me in line. To my fellow Bucs and Bucs alumni, thanks for the good times. Bedrock it's been real.

Sheldon Maloney

Mom and Dad, thank you for being there fo me, but more importantly, thank you fo always believing in me. Without your love an support, I don't think I would have made i this far. I really appreciate all you have don for me...love you both. Lyss, you have been pain at times, but you really are a great sister Growing up without you would have bee very boring…love ya sis. Mrs. Giusti, yo kept me in line and helped me a lot throughou the years. I never thought I would make it t senior year and you played a big part in gettin me here…Thank You! To my friends--thank for all the good times, and great weeken rides, if it were not for you guys my days an weekend would not have been th same…looking forward to more good time this summer. I have grown a lot these past fou years and realize that life is not about card that you have been dealt but how you choos to use those cards.

Shaleyah Lewis

Someone should document what I'm becoming. I swear, watch what I'll do with my education! Especially you, Ms. Sav, if whenever you think of me you wish of me some time and time ALONE! And no worries, I'll be going global soon so you'll be hearing of me often. Although I have so much to be thankful for in this little town of Bedford, my story of gratitude begins with the METCO system. My, do I owe you tons. Some special kisses to Mr. M, Jackie Barmashi, Ms.Harris, my METCO ladies, the fabulous Mrs. Santos, Mrs. Barnett, for giving me a second chance. I also want to thank my mother for being my personal clock and my METCO director. When you think of me, I would hope you think of my poker face and nothing less.
-Adios amigos, your living legend, Leyah.

Stephanie Ioffredo

Narrowing these 4 years down to 175 words is beyond challenging. The thousands of laughs, tears, and ridiculous memories have made these 4 years fly by. To my brother Nick, thank you for motivating me and teaching me so much along the way. To my Mom & Dad, thank you for everything you have done and supporting me through all the amazing and terrible decisions I have made. To Nicole, no matter what dumb things we went through (Nana's house and back), we always find a way to laugh it out. I LOVE you bug <3. To RS, you know who you are & no matter what we're doing, it's always a blast. I wouldn't be even close to where I am today without any of my friends. To everyone else, no matter where you end up, it's never good bye, it's see you later. Love always <3, your girl

Suk Woon Lee

I just want to take this opportunity to thank mom and dad. Thank you for being there for me all the way, always wanting to help, always being my foundation. I know I sometimes find your constant interest in everything I do annoying but I know it's because you care. Thank you for all your love and everything you've done to make my high school journey as smooth as possible. Mike, you said I was the best brother anyone could have in your senior thanks, and the feeling's mutual. Mike, you've been trying to help me every step of the way, using your successes and failures to guide me to do better than you could have done.You truly are the definition of a loving brother and I thank God above that we were born into the same family. Lastly, to my friends, thanks for making high school life bearable and fun. Definitely couldn't have done it without you guys! Once again, thanks for everything.

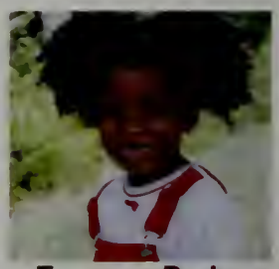

Termara Parker

I would first like to thank my friends for thei support throughout my years at Bedford. learned a lot through the experiences I ha with the people I have known my entire life, a well as the new ones I acquired during m latter years here. I would also like to thank m teachers, who have guided me to the right pat of success. I believe I have grown up so muc because of the knowledge they all hav brought to me. I give a special shout out to th field hockey team. I cannot imagine my hig school career without you girls. I learned s much about each of you as well as the sport o field hockey. You are like an extended family and I will miss each of you greatly.

Tia McKinney-Burgess

First I would just like to thank God for all he has done for me and my family and allowing me success thus far. I would also like to thank my mother, Tammie Mckinney-Sledge, who has been my rock since day one. I love you with all my heart, mommy! I would also like to thank my pops, Bobby Sledge, for being a great father and supporting me over the years. I love you! Lastly, I would like to thank my family and all the teachers I have ever had for their undivided attention and support. I love you all dearly. One love.
Love, Princess Tia

Tung Nguyen

First and foremost, I want to thank my parents for supporting me through high school. Seriously, they've been the best parents I could ever have asked for. I could've been more diligent about cleaning the house or washing the dishes or mowing the lawn, and all the times I didn't hold up my end, they'd do it without second thought. I am also indebted to my high school counselor, Ms. Lohrum, who made sure I'd be successful, and my teachers, who showed me ways I can choose to lead my life. And lastly I want to thank both my outstanding mentors and my good friends, since we owe each other countless debts left unsettled, but it's okay; I hope we'll see each other after school.

Victoria Albert

Thank you to my parents, for your endless love and guidance. Without your support I could not have become the person I am today, and I appreciate everything you have done for me over the years. Thank you to the BHS volleyball team- you girls are more than teammates to me; you are my second family. From long passing practices to fifth-game comebacks, I have enjoyed every moment playing with you. You inspire me to be a better person, and to always give 100% both on and off the court. Thank you to my friends, who have made my four years at BHS absolutely unforgettable. Together, we made it through the good and the bad, and I will never forget the memories we made during Monday afternoon mall trips and late night fro-yo runs. Growing up alongside you has been an honor, and I can't wait to see the amazing people you will become in college. I love you all, and I will always remember the time we've shared.

Wade Hetland

I have come far and learned a lot since high school began. I would like to begin by thanking my parents, teachers, and friends for supporting me. I would like to thank the entire English Department, especially Mr. Niven, for being the best and most entertaining teachers in the entire school. Specifically though, I want to thank, my friend, Ashley Sarra for being an incredible motivation, both in and out of school, and or teaching me how to truly write. "Vivam Sine Onere" (I shall live without burden)

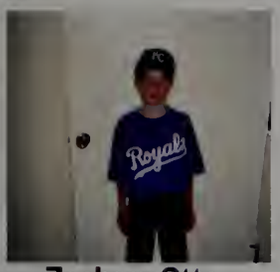

Zachary Otte

I would like to thank my parents for always telling me to keep trying and pushing myself. My mom has always been there for me and is one person whom I can tell anything. My dad has been gone most of my school life but he is my buddy. I love you dad, thank you for your service! I would also like to thank Aubrey Adams and Zac McIllice for helping me through the hardest times in life and being my consistent motivation. Coach Mendoza, you coached me to two varsity track letters and always told me "to be the best and stay there, sweat and tears are required." Thanks Coach. Lastly Mr. Boschetto, Coach, when I thought that I could not make it or go any further, you always said to me "Zach, keep pushing." In Law, you taught me how to make good points and you have strongly influenced my career of choice. I love you all! Never forget Class of 2013!

Zoe Kipp

To my amazing parents, super cool brothers, and diverse and evolving range of awesome friends... y'all rock and made me who I am, so seriously thank you. Special shout out to my Balsam girls and my dog Mocha for always being there to laugh, cry and every weird thing in between. Lessons lived are lessons learned, so party on party people and much love to you and this truly wonderful journey.

Benjamin Kaplan

Mom and Dad, I don't know where I would be without the two of you. You guys have pushed me to strive to not only to do well in school, but also to do good for my community. Avery, we might not always get along, but I know that we will always love each other. Patty, Jason, Joe, PJ, OJ, Megs, Gigs, Matt, Dotty, and everyone else on the Swim Team, it's been great. Ms. Martell, Ms. Button, Eliza, Tung, and Austin, without your hard work 2013 wouldn't be where it is today. To the teachers that have engaged me, inspired me, surprised me, and excited me, thank you. You taught me to love learning, think critically, and question everything. To the teachers that bored me, cajoled me, woke me up, and gave me busy work, thank you even more. You taught me perseverance, character, self-control, and that on the road to success there will be pain. 2013, you are the greatest class to walk the halls of BHS. It's been real.

Leanna Silvestrone

Mom and Dad- thank you so much for all of your support; keeping track of my busy schedule, shuffling me around to and from every activity, and making sure I don't go crazy in between. I don't say it enough, but I appreciate it so much. Julia- you're the goofiest goober a sister could ask for, thanks for always making things fun. My fabulous friends- I'll never forget all the mall trips, snarky Facebook messages, Audrey movie nights, island dancing, regular dancing, chocolate-covered almond sharing, and witchcraft in the woods with Tituba. Thanks so much for all of these great memories, and for the tons more to come this year

Baby Pictures and Senior Thanks

Alexandra Jarvis

"We keep moving forward, opening new doors, and doing new things, because we're curious and curiosity keeps leading us down new paths." - Walt Disney
First, thank you to my parents for guiding me through life, teaching me right from wrong, and helping me learn from my mistakes. I love you both more than you know. To my brother, Hunter, for laughing with me & always being able to cheer me up. Also, for putting up with my weirdness and giving me a hug when I need it. Love ya bro. I'm so proud of who you've become. To the groovys, Maria, Shea, Char & Sav, thanks for helping me make some of the strangest/funniest memories of my life. You make me crazy but I love you anyway. Lu, brothers for life since day one with a basket of yams. To Samuel G-E, for being my acquaintance/partner in crime. To my gucci Jillian, for always putting me in a good mood & for putting up with me when I go crazy. Love you all. Congrats 2013!

Justine Molloy

I can't believe we're already graduating! Time has really flown by and I'm so excited to move on and start a new journey in college. There are a lot of things that I am going to miss about high school and all the experiences I've had living here. First of all, I want to thank my whole family for all of their wonderful support throughout my life and high school experience. You guys are great! I also want to thank some teachers that have made my experience here a little easier. Ms. Cassie Dresser, you are probably the best teacher and person I've ever met. No matter what, you were there for me and anyone else who needed help. You are fab! I'd also like to thank Señor Mejia for making me really love Spanish, and want to continue taking it in college. Lastly, I would like to thank my friends for making these years that much better! NE – KH – PM – KM love you all! Good luck BHS 2013!!!

Kathryn Higgins

First of all, I'd like to thank my mom and dad. You guys have been so patient with me through my high school years. I honestly couldn't have asked for anyone better to raise me. Thank you for everything. Sarah- my little Ellen, I love you so much. I love that you're the only one who really understands my humor. You're my goofball. Thanks for putting up with me all this time. Justin- thanks for being the bestest buddy I've ever had. Thank you for always being there for me and for all the memories. Thanks for knowing how to cheer me up no matter what. Thanks to my whole family, I love all of you guys Thanks to my friends too: KL, ML, AJ, PC, LC, AG,BI, EF, RS, BM and everyone else.
Congrats 2013!

Kimberlie Isnor

It's insane where the time has gone. This time next year, not only will I not see or speak to half the people I do now, but I'm going to be in college and on my way to actually starting my life and that amazes me. After everything that has happened these past four years, good and bad, I don't think I will ever forget them or the people I spent them with. So thanks to everyone who was a part of it and everyone who helped me through the rough patches and smiled with me through the good ones. Special thanks to Ms. Dresser and Mr. Stief -I'm not sure if I would have made it through high school without you two. Also, thanks to my parents, brother and cousins for always believing in me and pushing me to be the best I can be in whatever I do. Lastly, thank you to the Parrellas' who have been like a second family to me. I love you guys. Good luck, 2013!

Kristina Washer

Wow, time does fly when you're having fun! Twenty... THIRTEEN!
Teachers: Thank you for supporting me every step of the way and helping me become a passionate student, musician, and artist. Mr. Griffin: Thank you for putting up with Hannah and me for the past four years and for creating my passion for our Earth. To my many friends and marching band nerds (my favorite kind of nerd)- I love you all. I cherish every memory and the many laughs we've shared. Hannah: From the rainforests of Belize to the trails at Great Meadows, we've walked far in life together and you have had an everlasting impact on me- thank you. Mom, Dad, Nana, Grandpa, James, and Alex: Thank you for the never-ending love, support, and faith through good and bad times. I love you all so much- thank you for giving me everything and more.
Thank you God for my incredible life, "Give thanks to the Lord, who is good, and whose love endures forever." Psalm 106.

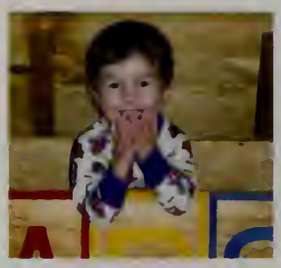

Kyle Dietz

Though I don't like to admit it, there's no way I would have made it through school without the help of everyone around me. First, I want to thank my parents for supporting and raising me for eighteen years, and though I know it hasn't been easy, I appreciate everything you both have sacrificed to give me the best life possible. I love you both and will do all I can to make you both proud. Erin, though I don't say it enough, I'm very proud to call you my sister and so far, you have never stopped impressing me. Additionally, I want to thank the teachers, especially Mr. Hebert, for helping me realize I had a lot to contribute and I had what it took to succeed academically. Finally, I want to thank all the friends that have stuck by me from day one. Knowing that there were people willing to help me is what got me through most bad times in my life. I can't fit everything into 175 words, but thank you.

Amy Singer

Anne Greene

Annika Nosal

Benjamin Knicely

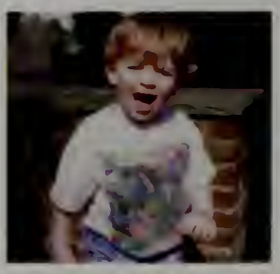

Brian Egan

Cali Ellis

Cassandra Baker

Craig Kelly

Erin Mahoney

Forrest Lacy

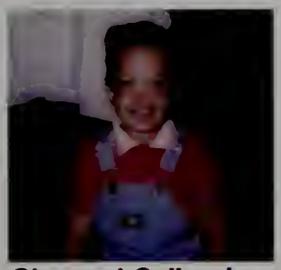
Giovanni Callender

Hassan El-Fakih

Holly DeHart

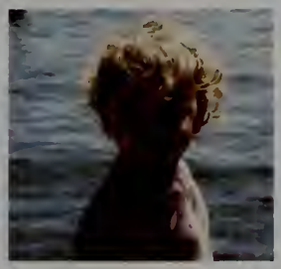
Jared Badia

Jonathan Kline

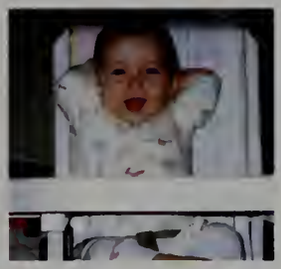
Joseph Linden

Joshua Bryson

Justin Kovacs

Karlana Fronk

Kaylan Merring

Kelley Williams

Kiara Hernandez

Mark Dunlea

Madelyn Werth

Matthew Hoben

Michael Mahoney

Nicholas Heitsch

Pamela Weidman

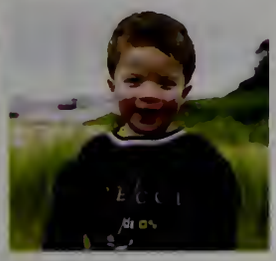
Ryan Foster

Shea Kuhl

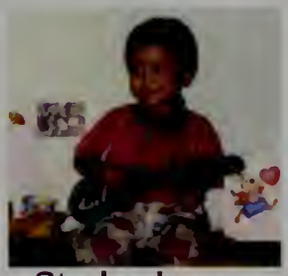
Stephen Imsong

Steven Oslan

Tenneh Sillah

Warren Fernandez-Williams

Zachary McIllece

class of 13

Christine Cater

15 Felch Road
Natick MA 01760
508-655-6956
atyourservice-cater.com

At Your Service
accommodation services

BAUDANZA
ELECTRIC COMPANY INC

328 Great Road, Bedford, MA 01730
781.275.6662
Fax: 781.275.6679

Bedford Orthodontics
Orthodontics for children and adults

RICHARD M. HESBY, D.D.S., M.S.

55 NORTH ROAD, SUITE 215 BEDFORD, MA 01730
T 781.275.0575
www.bedfordorthodontics.com

DIPLOMATE AMERICAN BOARD OF ORTHODONTICS

AAO Member American Association of Orthodontists

Congrats Class of 2013 !

From the Staff at Burlington Studios

Your Offical Yearbook Photographers

Senior Portraits • Underclass Portraits
Sports • Plays • Clubs
Dances • Proms • Graduations

99 Cambridge St. Burlington, MA 01803. 781.272.4700
www.burlingtonstudios.net

Adam Appelbaum

Adam, You are a strong and independent person, willing to work hard to achieve your goals. You are kind and considerate and always loving to your family and friends. We can't wait to see you flourish even more in college and on your path wherever it might take you. We know you will do great things. You make us proud every day.
We love you, Mom, Dad and David

Kathryn Ann Higgins

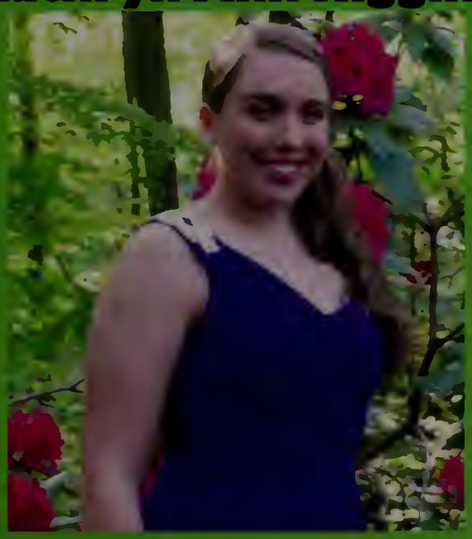

From your first crawl, to your first black diamond, to your first time driving to your first steps to college we have always followed you in amazement. Thanks for making us laugh, for being such a great daughter, for being such a great sister! We are so proud of you! We love you so much! We'll miss you but we're so happy for you. Can't wait to see what the future has in store for you! Love you to the sky and back down to the ground, Daddy, Mama, and Sarah

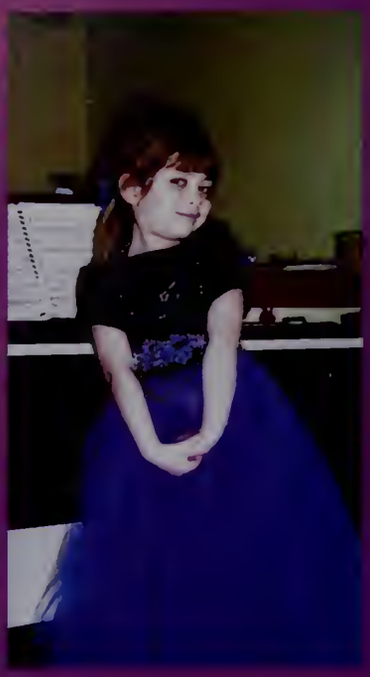

Shea Kuhl

Kyle Dietz

Congratulations, Kyle! We are so incredibly proud of who you are and what you have accomplished. You have a very bright future ahead of you, and we look forward to seeing where that road takes you. We know you will succeed in whatever you choose to do. We love you!
Mom, Dad and Erin

Jordan Sell

We are so proud of you! Today is your day! Your mountain is waiting.
Love you bunches, Momma & Papa

Hailey Millar

So if you care to find me
Look to the Western sky
As someone told me lately
Everyone deserves a chance to fly
And if I'm flying solo
At least I'm flying free
I'm flying high, defying gravity
Hailey, we are so proud of you and we know that you will continue to amaze us!
Love, Mommy, Daddy, Evan & Casey

YOU DID IT ABE!

We are so proud of you and the strong, independent, caring and honorable man you have become.

Keep on playing and working hard and you will realize your dreams.

We will always be in the stands cheering you on!

Love you always–Mom, Dad and Sam

Connor Higgins

Connor, We are so proud of you and have enjoyed watching you become the exceptional young man that you are. You have shown great compassion, respect and care to your family, friends and all those you meet. You continue to put the needs of others before yourself, a trait that is truly admirable. Continue to challenge yourself and know that your efforts will bring reward. Embrace each day, enjoy life! We look forward to where your next steps will take you. We love you and will be there for you always...Mom, Dad and Jordan

Daniel, You are intelligent, focused and compassionate. We are so proud of you. We know that you will be successful in all that you do. The future waits!

Love, Mom and Dad

Daniel, you've worked so hard and done so well in high school, and I know you'll continue to do great in college. It's still hard to believe that you're graduating, but I can't wait to see where you go from here, and I know that whatever it is will make you proud to call you my brother

Love, Jacob

Daniel Moore

Lori Merlo

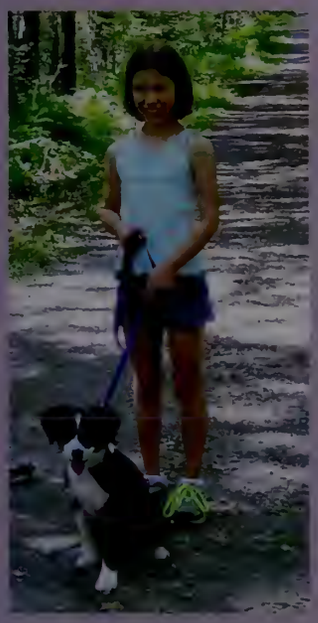

Lori,
From crawling around trying to catch up with your brothers and sisters, to dubbing yourself as the *Queen of Thinking*, to dancing gracefully on stage and running with such agility, to always thinking of ways to help out those in any kind of need, to excelling in school and competing with Hallmark cards, you have delighted us! You are an inspiration to all you meet, young and old. We are so proud of the beautiful young woman you have become...positive, thoughtful, creative, patient, and athletic...and we know you will continue to love life with all of your heart and soul! Thank you for making the world a happy place!

We love you!!!
Mom & Dad
Kristen, Jon, Haley and Bella

Anne Bartkus

As you encounter the rapids of life, keep paddling!!
Love, Mom, Dad, Tommy & Dave

David Silbert

You have always made us proud, David

We salute you!

Mom, Dad & Adam

Michael Falzone

We are so proud of you It has been our pleasure to watch you grow into the wonderful young man you are

Good luck with all you do in the future.

Love,
Mom & Dad

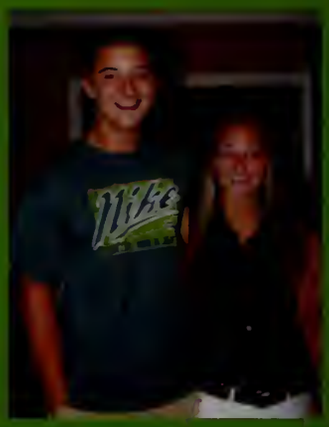

Kevin Leskouski

What lies behind us and what lies before us are tiny matters compared to what lies within us. ~ Henry S. Haskins

We love you and are so proud of you!
Mom, Dad, Michael
& Sparky

Brian,

Our journey with you these past 17 years has been amazing. Memories of trains, baseball cards, all things sports and of course cars, cars, cars!

We are so proud to be the parents of an optimistic, funny, intelligent and compassionate son. Your enthusiastic outlook on life and your desire to be an individual will lead the way to success in your future. We look forward to sharing the next chapter of your life and we will always be there for you.

Congratulations! Keep smiling! We love you!

Love, Mom and Dad and Tasha 🐾

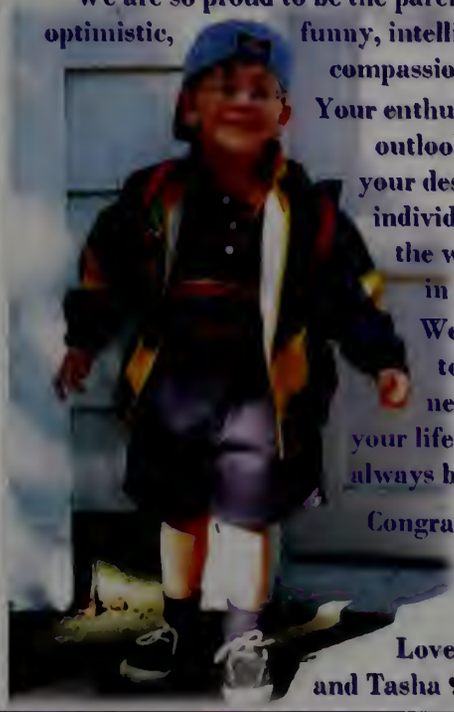

Shaquana Deas

I am proud of your accomplishment of finishing high school. Continue striving for success!

Love Always, Mommy

Matthew Hoben

Alton Barbehenn

Act 1 has been fun to watch!

We can't wait to see what comes next!

Love,
Mom and Dad

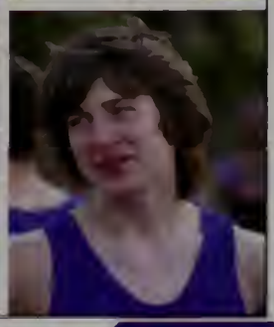

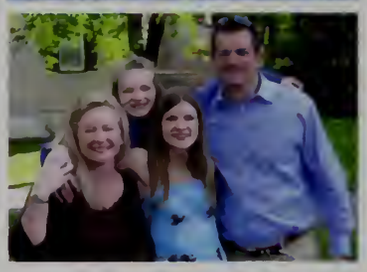

Congratulations McKenna

May sunshine and happiness
Surround you when you're far from home
Be courageous and be brave
And when you finally fly away
I'll be hoping that I served you well
But whatever road you choose
I'm right behind you, win or lose
And in my heart you'll always stay forever young
Love,
Mom, Dad, and Sam

We are so proud of you and love you bunches!!

ANTHONY LETTANO

Cassie Baker

From Preschool to College,

We are so proud of you!

Love, Mom & Dad

Olivia Jameson

You have brought such happiness into our lives every day. Embrace your passions, follow your heart, and believe in yourself. We are so proud of you and we love you!

Love,
Mum, Dad, and Brooke

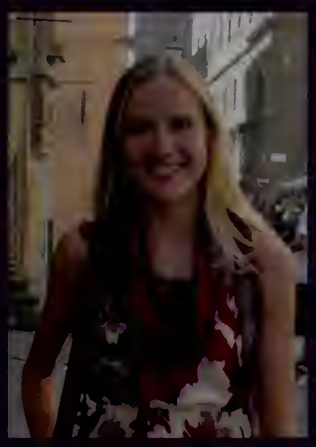

Robby Klein

Congratulations Robby!! We are so proud of you not only for what you have achieved, but more importantly, for who you are. Your kindness, sincerity, determination and sense of humor will help you fulfill your dreams. You are a terrific son, brother and friend.
Lots of love always, Mom, Dad and Alison

Marisa Citrano

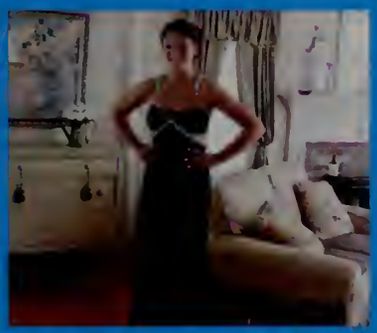

You have always made us so proud. As you graduate high school and begin the next chapter of your life, always know how loved you are and what a special place you hold in our hearts.
xo, Mom, Dad, Olivia & Jake

Joey Gallagher

To Joey...

Joyful
Original
Energetic
Yankee-hater...

We love you from here to Fenway and wherever life takes you.

Mom, Dad, Shannon and Lucky & Izzie

Allison Parrella

Allison, The years have passed quickly and it is hard to believe that the time has come for you to graduate from High School. I will remember making that call to the Davis School to register you for Kindergarten. You have accomplished so much since then and we are so proud of you and the young woman you have become. We all love you so much and wish you the very best for whatever the future holds for you. Follow your dreams, listen to your heart and remember we will always be here for you.

Love you always,
Dad, Mom, Caroline and Josh

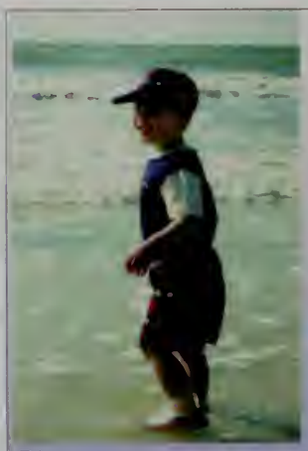

PJ,

You make us happy every day...and that is a blessing for which we will always be grateful. You made us a family and continue to amaze us with your thoughtfulness and faith. Your inner strength and determination will take you to great places in your life. We are all so very proud of you!

With all of our love and support,
Mom, Dad, Mary and Nicholas

Peter Manning

Congratulations Aubrey!!

All growth comes through challenge

Strength is shown by embracing new opportunities

Never settle Bobby

Aubrey Adams

Ohana means family, family means nobody gets left behind, or forgotten.

We love you!!
– Mom, Dad, Taylor, Dallin, Linzey and Hobbes

Shauna Ursul

Alisa Natalia Granada

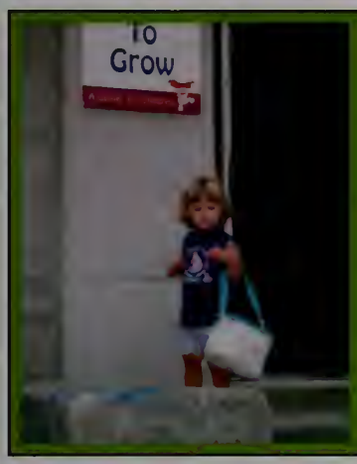

Laura Coughlin

Laura,

We can't believe this time has come. It feels like just yesterday we were dropping you off at preschool. You have made being a parent easy and fun. We will miss watching you from the sidelines. We hope you continue enjoying life and succeed in everything you wish for.

Love,
Mom, Dad and Matthew

Linda Harris

Follow your dreams and reach for the stars we know you will be successful in whatever you do in life.

All our love,
Mom & Dad

Congratulations Jack and Maria!

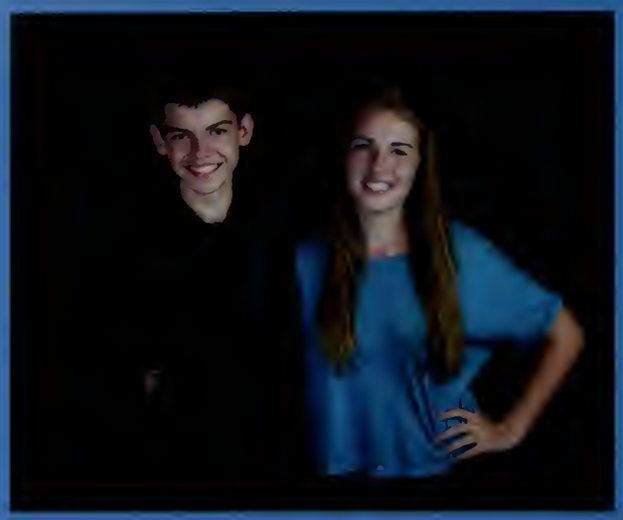

As you graduate, we celebrate your achievements in academia, performing arts, athletics, extra curricula and community. We are blessed with terrific twins and are proud of the choices you've made, the friendships you've forged, and the outstanding young adults you've become. Going forward, we know you'll excel wherever you apply your energy, focus, personality and talents! We love you very much and will always be behind you through life's voyages. Love, Mom, Dad, Katie and Grandma

Sarah Cowles

Sarah,
It has been such a joy watching you grow up these past 18 years. We are so proud of you for all that you are and all that you will be.

Love, Dad, Mom, Kevin and Chris

Hannah Higgins

Hannah B, we are proud of the person you've become and the example that you've set for your little brother. He will miss your hugs.
Love, Mom, Dad & Connor

Zachary Otte

Zach, we are so proud of the man you are becoming and for all the hard work you've done to get to this point in your life. Follow your heart and your dreams. We love you always. Mom and Dad
Helaman 5:12

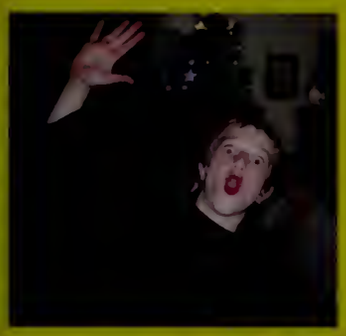

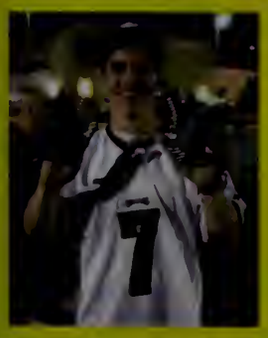

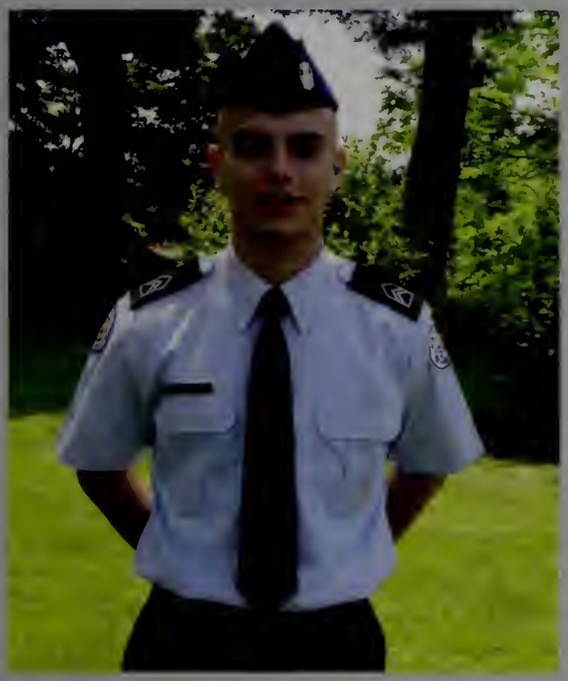

John Roselli

Dear John, We are so proud of you. Always remember to treat others the way you would like to be treated. Find something to be passionate about and be willing to take risks to achieve your dreams. Congratulations!
Love, Dad, Tara, Leah & Jake

The Bedford Athletic Association
congratulates the class of 2013
for their success in both the classroom
and on the athletic fields of Bedford.

Art Smith & Associates
Design & Construction Supervision

artsmithassociates@gmail.com
facebook.com/artsmithassoc
101 The Great Road, Suite 375
Bedford, MA 01730
781-354-2542

Christine Pinney
Marketing
Promote and grow your business

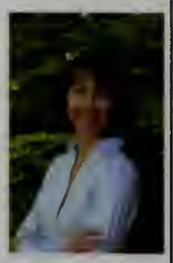

www.ChristinePinney.com
781-271-0398

E-Newsletters, Social Media & More

Working together makes for
SUCCESS!
Congratulations, Graduates!

Mindy Pollack Fusi
200 Great Road Suite 254A
Bedford, MA 01730
781-275-7301

CollegeApplicationEssayCoach.com

Angela,
It has been five fabulous years working with you in yearbook. We have accomplished so many different things. In-Design, E-Design, deadlines, yearbook camp, taking pictures, ,finding great students to work with, "YOYO,"Are we going to make our deadlines", Yes, Mrs. Allen we are going to do it! When those books were delivered and to see the faces of all the students it was well worth it! I wish you all the happiness in your retirement. Enjoy traveling with your husband. I will miss you Angela!!
All the best!!! Karen

Susan,
Angela and I would like to say thank you for all your support and help these past 5 years. You have been very patient, understanding,knowledgeable, funny and truly an inspiration for all who love yearbook. Being yearbook advisers has been an experience we will never forget!

BEDFORD COLLECTION

13